JUNE 25, 1949

The Blood-Horse

A WEEKLY MAGAZINE DEVOTED TO THE TURF

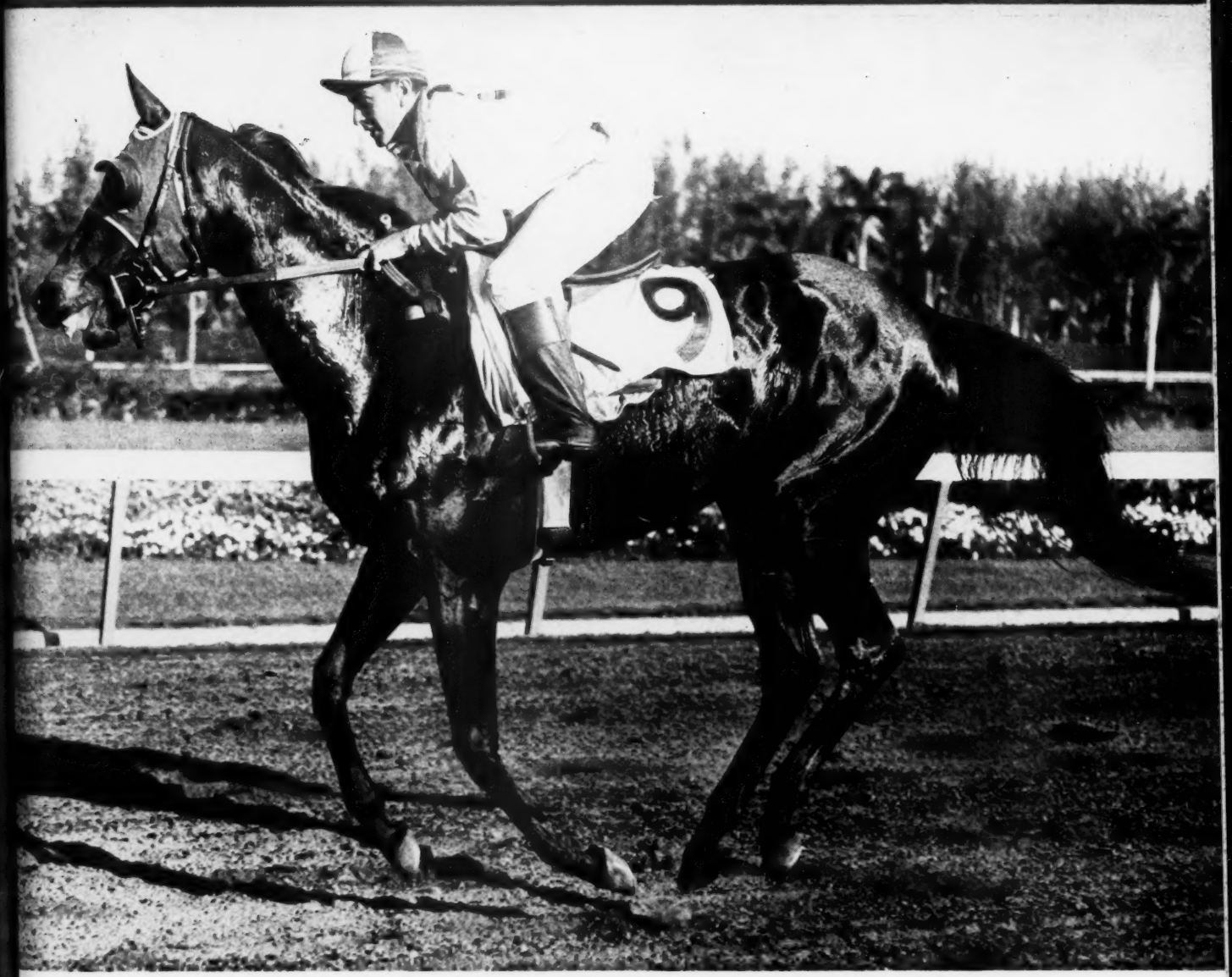

In This Issue

Average-Earnings Index Continued

ALLIE'S PAL *Time Wrought Improvement.*

20 Cents a Copy
$6.00 a Year

LEXINGTON, KENTUCKY. VOL. LVI NO. 13

Darby Dan Yearlings At Saratoga Aug. 10

•

COLT BY *HELIOPOLIS, OUT OF A REAL MARE

Br. c., by *Heliopolis—Darby Delilah, by *Sir Gallahad III. First foal of Darby Delilah, handicap winner of more than $55,000. She was second, beaten a neck, in the $20,000 added Comely Handicap at 1 1/16 miles, and was second, by half a length, carrying top weight, in the Lad and Lassie. She defeated such mares and fillies as Elpis, Subdued, Miss Keeneland, Darby Dunedin, Miss Drummond, Mahmoudess, Good Morning, etc., consistently. She defeated many colts of class, won at 6 furlongs in 1:10⅖, defeating stakes winners. This colt is outstanding as an individual as well as by pedigree.

FILLY BY *HELIOPOLIS, OUT OF *BULL DOG MARE

B. f., by *Helipolis—Puppy Love, by *Bull Dog. Half-sister to Darby d'Amour, handicap winner of nearly $60,000, including four wins this season, and to the winners Darby Delores and Daybrook. All of these have won at 2. Puppy Love is a sister to a stakes winner.

COLT BY *HELIOPOLIS, OUT OF BLOODROOT'S SISTER

B. c., by *Heliopolis—Bum's Rush, by Blue Larkspur. Third foal of a young producing sister to Bloodroot (dam of Be Faithful, Bric A Bac, and Bimlette) and to the stakes winner Brooklyn. Bum's Rush also is half-sister to the stakes winner and sire Brookfield. A winning race mare. Bum's Rush's first foal is the winner Impact.

•

Other good yearlings to be sold at Saratoga by Darby Dan include a three-fourths brother to Darby Delilah (see top picture). This is a **blk. c., by Fighting Fox—Roselake, by Bostonian.** This is family of **Helios, Rose of Sharon,** etc.

Darby Dan Farms

JOHN W. GALBREATH
Owner

OLIN GENTRY
Manager

1949 SARATOGA CATALOGUE

OPPORTUNITY DAYS

- OVER 400 YEARLINGS
- ALL THE LEADING U. S. SIRES REPRESENTED IN THIS SALE
- BULL LEA'S — REQUESTED'S — *MAHMOUD'S — *HELIOPOLIS'

"A Good Prospect for EVERY Pocketbook"

A. B. Hancock Will Sell At

By APACHE

B. f.—Ripples, by *Sir Gallahad III. Half-sister to four winners, out of a winning sister to three winners, half-sister to stakes winner in Belgium.

Br. f.—Symphorosa, by *Light Brigade. Half-ssiter to Invermark (s. w.), and 8 other winners. Out of a winner.

*BLENHEIM II

Gr. c.—*Scenery II, by Biribi. Half-brother to winners Sir Gallascene, Back Drop, *Ruledays (producer). Out of *Scenery II rated best filly in English Free Handicap.

DEVIL DIVER

B. c.—Snow Queen, by Gallant Fox. Half-brother to three winners. Out of sister to Calumet Dick (s. w.), half-sister to stakes winners Percussion, Nimba.

B. f.—*Worth While, by Bosworth. Half-sister to stakes winner Heres How, and to winner Leventia. Out of a half-sister to 'Appy (Scottish Derby).

EIGHT THRITY

B. f.—Gala Song, by *Sir Gallahad III. Half-sister to three winners. Out of sister to Trelawny, two other winners. Out of half-sister to two winners.

FENELON

Ch. c.—First Scholar, by *Rhodes Scholar. Out of half-sister to two winners. Second dam *Nadushka, stakes winner in England.

B. c.—My Flag, by American Flag. Brother to winner Weedyone. Half-brother to Great Union (Stakes winner, sire), High Finance (31 wins), three other winners. Out of half-sister to Jean Bart, Bateau.

FIGHTING FOX

B. c.—Darling, by Pompey. Out of sister to winner Grandpa Jim. Out of half-sister to Brother Jones (s. w.), four other winners. Second dam half-sister to The Poet (s. w.), Golden Rule (33 wins), Golden Fair (producer).

Ch. f.—Dustsweep, by Chance Shot. Half-sister to six winners. Half-sister to producers Sickle Dust, Level Head. Out of sister to Panoramic (dam of Honeymoon), half-sister to Whirlaway, Reaping Reward, Feudal Lord.

Ch. f.—Petaline, by Petee-Wrack. Half-sister to three winners. Out of sister to Columbiana (s. w., producer). Out of half-sister to seven winners.

Ch. c.—Sun Gamonia, by *Sun Briar. Half-brother to stakes winner Ann's Lee, five other winners. Gamonia is 100% producer.

*HYPNOTIST II

B. c.—Elocution, by *Jacopo. Half-brother to stakes winner Oration, winner Pompeian. Out of half-sister to stakes winner Chouette. Out of half-sister to dams of stakes winners. (Garth Brothers.)

*ISOLATER II

B. f.—Risky Raid, by *Foray II. Half-sister to stakes winner Riskolater. Out of sister to Red Wonder (placed in stakes). Out of half-sister to winners Some Risk, Riskablue.

Br. c.—*Titter II, by Tetratema. Half-brother to six winners, including Tit Tat Toe. Half-brother to producers Tittering, Silly Laughter.

B. c.—Tweet Tweet, by *Sir Gallahad III. Half-brother to stakes winner Darby Danae, winners Smelling Salts, Supreme Chance, and to producer Reigh Chipper. Out of half-sister to stakes winners St. James (sire), Nomad, Caveat, Emptor, Where Away.

JAMESTOWN

Ch. c.—Sunny Fields, by *Sir Gallahad III. Brother to winner Mr. John. Half-brother to four winners. Out of winning sister to Danka Schon and half-sister to Sunnytown, Vitamin Dee.

JOHNSTOWN

B. f.—Charred Keg, by Stimulus. Half-sister to stakes winners Red Eye and Lift, and 7 other winners. (Mrs. Jane Hancock Garth.)

B. c.—Whirligig, by Pompey. Brother to winner Whirltown. Out of winning sister to stakes winner Whirlabout, and to winner Azimuth (19 wins). Out of half-sister to three winners.

MENOW

B. c.—Risk, by *Sir Gallahad III. Half-brother to stakes winners Beaugay, Sky Larking, Little Risk, Danger Point and to winners Best Risk, Hazard ,and Pericles, to producer Our Treat.

Dk. ch. c.—*Spring II, by *Ksar. Brother to winner Springtide. Half-brother to stakes winners Autumn, *St. Andrews, Springstar, Yar.

*PRINCEQUILLO

B. c.—Eagless, by *Sir Gallahad III. Brother to winner Yoncalla. Half-brother to two winners. Out of sister to stakes winners Hadagal and Pansy Walker, to Romanesque (dam of stakes winners).

Ch. c.—Explosion, by *Sir Gallahad III. Half-brother to winners Blow Me, Buzz Bomb. Out of winning sister to stakes winner Privileged, winners Thruster (sire), Count Rae, Royal Fox, and producer Permission.

B. f.—*Sculpture, by Sansovino. Half-sister to winner *Art School, producer *High Relief. Out of winner of Yorkshire Oaks, half-sister to stakes winners Instantaneous, Flash Bye.

QUESTIONNAIRE

B. f.—Miss Tech, by *Sickle. Out of a half-sister to stakes winner Marogay, and four other winners. Next dam out of half-sister to good stakes producers Priscilla Ruley, Priscilla Carter. (A. B. Hancock, Jr.)

B. c.—My Bonnie, by Gallant Fox. Half-brother to five winners. Out of half-sister to stakes winner Bonnie Andrew and five other winners.

*RHODES SCHOLAR

Br. c.—Miscount, by Reigh Count. Half-brother to four winners. Out of half-sister to stakes winner Pompeius, Dustina (producer). Second dam stakes winner and sister to stakes winner. (Mrs. Jane Hancock Garth.)

Dk. b. c.—Miss Gravity, by Gallant Fox. Half-brother to five winners. Out of winning sister to Gravilla. Out of half-sister to stakes winners Sir Andrew (sire), Dominus, and to winners Lady Greville (dam of five winners), Gravita (dam of Grenville, etc.)

SHUT OUT

B. f.—Recussion, by Gallant Fox. Half-sister to four winners. Recussion placed in stakes, is half-sister to stakes winner Irksome (producer), and to three other winners.

B. f.—Toro Rose, by Toro. Half-sister to winners Elray, Kind Sir (both placed in stakes), and three other winners. Out of sister to Some Bull, half-sister to stakes winner Puchero.

SOME CHANCE

Dk. ch. c.—Sicklefeather, by *Sickle. Half-brother to stakes winner Anthemion, and to six winners. Out of sister to stakes winner Par, half-sister to stakes winner Drury Lane.

Ch. f.—Sunny Vixen, by Gallant Fox. Half-sister to three winners, out of half-sister to four winners including Sunny Fields (dam of 5 winners).

Br. c.—*Triumph II, by *Stefan the Great. Half-brother to Trierarch (placed in stakes, sire), and to winners Darby Dita, Hasty Triumph (both producers). Out of half-sister Victrix (stakes winner, and sire).

WHIRLAWAY

Dk. ch. c.—Lucky Pledge, by *Sir Gallahad III. Half-brother to three good winners. Out of winning sister to Gallant Fox, Fighting Fox, Foxbrough, half-sister to Petee-Wrack.

eneland—*The First Afternoon*

Meadors Photo

THE DAMS OF THESE 34 YEARLINGS HAVE PRODUCED 30 STAKES WINNERS OR HORSES TO PLACE IN STAKES

---

31 of these mares are stakes winners, dams of stakes winners, out of stakes winners, or out of dams of stakes winners.

THESE YEARLINGS ARE BY APACHE, *BLENHEIM II, DEVIL DIVER, EIGHT THIRTY, FENELON, FIGHTING FOX, *HYPNOTIST II, *ISOLATER, JAMESTOWN, JOHNSTOWN, MENOW, *PRINCEQUILLO, QUESTIONNAIRE, *RHODES SCHOLAR, SHUT OUT, SOME CHANCE, WHIRLAWAY.

A. B. Hancock --- Claiborne Stud

PARIS, KENTUCKY

Hip 307—B. c., by Bolingbroke—Surgiburley, by *Gino. This is Surgiburley's third colt. Her first two are the winners **Burley Bid** (at 2, 3, and 4, 1949) and **Tige** (at 2, 1948). Each of these colts won his first start at 2.

Nine Horses to Race And 9 to Win at 2

This is the combined record of the dams of these two yearling colts.

To Be Sold Third Night at Keeneland

By High Hope Farm, Lexington, Ky. (DOUGLAS M. DAVIS)

Hip 282—B. c., by Jean Valjean—Gypsy Grip, by *Bull Dog. Gypsy Grip has had seven foals to race, all have won and all have won at 2. They are **Black Grip** (12 wins and placed in stakes), **Blue Grip** (placed in stakes), **Gypsy Actress** (11 wins), **Gala Grip** (winner 5 seasons), **Plucky Grip, Hi-Grip** (winner 3 seasons), **Tight Grip** (winner 3 seasons).

Past Performances

From THE BLOOD-HORSE *of June 29, 1929*

Mad Hatter was the leading sire of 2-year-olds through the racing of June 20. He had 4 winners of 7 races and $38,390 in first money. Supremus was second with 8 winners of 17 races and $25,050. *Golden Broom was third with 3 winners of 5 races and $23,085.

A new stallion barn had been completed at Col. Phil T. Chinn's Old Hickory Farm. Quartered in it were High Time, *Carlaris, Crusader, Flittergold, *Donnacona, and Noah.

Several mares which had been bred to Kentucky stallions were returned to John D. Hertz's Leona Stock Farm at Cary, Ill.

Buddy Basil was the surprise winner of the 1½-mile Latonia Derby, in 2:30⅖. He beat Clyde Van Dusen a nose. The filly Ben Machree was third, a head behind Clyde Van Dusen. W. F. Polson (Basil Manor Stable), bred, owned, and trained the winner, which was by Basil—Eris, by Thunderer. The race was Buddy Basil's 53rd start in two seasons. He was ridden by Dunice Dubois.

William Dondas, manager of the Turf department at the Raceland Fair, announced that the meeting would extend from July 1-6.

The Coldstream Stud Stable, trained by Frank M. Taylor, left Lexington for Arlington Park.

Jack High won the Shevlin Stakes at Aqueduct. Time, 1:38⅘ for the mile. George D. Widener, breeder and owner; A. J. Joyner, trainer; L. McAtee, jockey.

The Hawthorne management announced an increase in purses for its August meeting in an effort to keep horses at Chicago, rather than have them shipped to Saratoga. Five stakes were announced for a total of $55,000 in added money. The average purse, including stakes, was figured at $1,414.

Trainer Dick Thompson, recovering from an appendicitis operation, was to take over the E. B. Bradley horses at New York.

Hotweed, ridden by the American jockey Guy Garner, won the French Derby. He was owned by Edouard Esmond. S. B. Joel's Charlemagne was second, Comte de Rivaud's Cordial was third.

Toro was taken out of training because of injuries received in the Suburban Handicap. He finished third to Bateau and Petee-Wrack.

THOMAS PIATT WILL SELL AT KEENELAND

Blk c. by Balladier—Come and Go, by Epithet. Come and Go won the Kentucky Oaks, Ashland Stakes. She is out of Set Fast, dam of 6 winners, including two to place in stakes.

Ch. f. by Our Boots—Lady Kentucky, by Transmute. Lady Kentucky, winner at 2, is sister to 2 winners, half-sister to two others. She is out of half-sister to the good stakes mare Lady Maryland.

B. c. by Alorter—Imperial Play, by Chance Play. All of Imperial Play's 4 foals to race are winners, including Cid Play (2nd Arkansas Derby, Governor's Speed, John A. Brown Memorial H.). Out of half-sister to dam of stakes winner Can't Wait.

B. c. by Amphitheatre—Super Child, by Supremus. This is 2nd foal, Super Child's 1st foal is winner Bill's Pal. Out of half-sister to stakes winner Renaissance, family of Sweetheart, Case Ace, Invoke, etc.

Ch. c. by Errard—Dustaway, by Whisk Broom II. Half-brother to stakes winner Welcome Pass, to Spuraway (dam of stakes winner Parliament), 4 other winners. Out of half-sister to stakes winners Hi-Jack, Clearance.

B. f. by Good Goods—Howl, by Prince Pal. Half-sister to stakes winner Night Howl, sister to Cashmere and Dell Maid. Howl is half-sister to Alsab ($350,015), etc.

Ch. f. by Pictor—Corn Field, by Transmute. Corn Field is dam of four foals to race—all winners. Out of Wild Denise, winner and dam of 11 winners, including Twinkatys (23 wins).

B. f. by Good Goods—Mama Julia, by Transmute. Mama Julia dam of Uncle Drew (winner), Aunt Beeba (placed) from 2 starters. Half-sister to stakes winner Satilla, and to Tomochichi and En Masse, placed in stakes.

B. c. by Chance Sun—Rolling, by Rolled Stocking. Half-brother to Rollino and Remoriel, out of half-sister to Sir Elmer. This is the family of General Thatcher.

Blk. c. by Stagehand—Transfer Miss, by *Masked Marvel II. Transfer Miss is half-sister to stakes winner Silk Mask, to Bag-O-Tricks, and Jobyna (producer). Second dam half-sister to eight winners.

Ch. c. by Carrier Pigeon—Dustit, by Epithet. Dustit's 1st two foals to race are Lanky (winner), and Dusting (placed). Half-sister to stakes winner Welcome Pass and to the dam of the stakes winner Parliament.

Br. f. by Xalapa Clown—Bright Dress, by Chance Sun. Bright Dress, a winner, is out of a winning half-sister to eight winners, including Strolling Home (19 wins), and Prince Gale (18 wins).

HANDLE WITH CARE

and keep on handling the **PIATT** *yearlings*
— figures show they are **TOUGH**

PIATT YEARLINGS ARE RAISED TO RACE. NEARLY 80% OF THOSE YEARLINGS SOLD BY THOMAS PIATT AT THE KEENELAND SALES FROM 1944-1946 HAVE BEEN WINNERS.

Consistent winning performance is what counts—

For each of the last 10 years the horses bred by Thomas Piatt have placed him among the leading 10 breeders in races won, among the leading 20 breeders in money won. These laurels have been won, not by keeping horses in stables, but in getting them out on the track and winning races. Piatt-bred horses keep on running.

Shown below is a table showing the position of Thomas Piatt among America's leading breeders. The table shows the record for the last 10 years, his place on the list of leading breeders of races won, and the list of leading breeders in money won.

	RACES		MONEY	
Year	Rank	Wins	Rank	Wins
1948	6th	211	17th	$397,164
1947	10th	179	20th	371,631
1946	4th	231	19th	385,147
1945	4th	220	10th	308,669
1944	7th	226	13th	298,113
1943	6th	197	17th	173,658
1942	5th	218	3rd	400,418
1941	5th	193	4th	296,009
1940	4th	194	11th	181,161
1939	7th	158	18th	129,384

To Be Sold at Keeneland, Tuesday Afternoon

THOMAS PIATT *Brookdale Farm*

SPURR PIKE LEXINGTON, KENTUCKY

BLOODSTOCK

PURCHASED

and

SHIPPED

by the

IRISH BLOODSTOCK AGENCY, LTD.

7 ANGLESEA STREET, DUBLIN

INSURED BY

COYLE & CO. [BROKERS] LTD.

Head Office:
7 ANGLESEA STREET, DUBLIN

Commissions Executed: 5% Charged

♦ **Cablegrams: Insurance, Dublin.**

IRELAND

GOFF'S BLOODSTOCK SALES

BALLSBRIDGE, DUBLIN

ANNUAL AUGUST SALES

(In conjunction with the Royal Dublin Society Horse Show)

Tuesday, August 2 Wednesday, August 3 Thursday, August 4	**500 YEARLINGS**
Friday, August 5	Horses in Training and Untried Thoroughbred Stock
Saturday, August 27	Hunters and Show Jumpers

ANNUAL SEPTEMBER SALES

Monday, September 19	Horses in Training and Untried Thoroughbred Stock
Tuesday, September 20 Wednesday, September 21 Thursday, September 22	**500 YEARLINGS**
Friday, September 23	Mares, Foals and Stallions

ANNUAL NOVEMBER SALES

Tuesday, November 15 Wednesday, November 16 Thursday, November 17 Friday, November 18	Mares, Foals, Stallions, Yearlings, Horses in Training, Untried Stock, Hunters, etc.

Catalogues Post Free On Request

(Limited number of catalogues will be available in the offices of "The Blood-Horse," and "The Thoroughbred Record.")

ROBERT J. GOFF & CO., LTD.

Auctioneers to Irish Turf Club and Royal Dublin Society

FORTFIELD MANOR, TERENURE, DUBLIN, IRELAND

Cablegrams: Horses, Dublin

Forest Retreat Farm

(DR. ESLIE ASBURY)

FARM POLICY

1. We race only fillies, either purchased or bred by us.
   (a) Because we like the sport of racing.
   (b) Because we think we should contribute to, as well as **try** to take from, this sport.
   (c) Because we can better select our broodmares.
2. Only a few foals are raised on about 850 acres. They are rotated through ten different pastures from the time they are foaled until the yearling sales. They are given a minimum of chemical dosing and eat only hay, grain, and pasture, following the practice of the most successful racing stable-farm of all times. Mares and foals are fed in the fields and kept out twenty-four hours a day until weaned. The colts run together until May 1. They are kept up at night until June 15, after which they are turned out at 4 p. m., and brought in at 7 a. m. **until the time of the sale.**

THE PLACE TO LOOK FOR A GOOD HORSE IS FROM WHERE OTHERS HAVE COME

This includes the farm, the sire, and the dam. Six of the dams of our 1949 yearlings are proven broodmares, having produced seven stakes winners and numerous other near high class horses. The other yearling is the second foal of the fastest filly ever raced by us.

In spite of the fact that these yearlings are also by some of the top stallions of the nation, we do not believe they will **all** be stakes winners.

B. c. by Apache—After Dark, by Pompey (dam of stakes winner Who Goes There and Half After, etc.)

B. c. by *Mahmoud—Benevolence, by *Sir Gallahad III (bred like Billings, half brother to Charitable, Bar Keep, etc.)

Br. c. by War Admiral—Blue Skimmer, by Johnstown (2nd foal of fastest mare we ever raced)

Br. c. by Questionnaire—Brown Biscuit, by Sir Andrew (dam of stakes winner Isa, and also Brownian, Desert Ration, both placed in stakes)

B. c. by *Blenheim II—Gala Belle, by *Sir Gallahad III (dam of Revoked, Alabama, Speculation, etc.)

Br. c. by Bull Lea—Mirrored, by *Sickle (only two foals to race, a handicap winner of about $40,000, and winner Reflexion)

B. c. by Whirlaway—Never Change, by *Royal Minstrel (dam of stakes winner Expression, etc.)

Will be sold at Keeneland, Tuesday afternoon July 26

Forest Retreat is located on U. S. Route 68, 15 Miles East of Paris, Ky.

REMINDERS

1949			June			1949
Sun.	Mon.	Tue.	Wed.	Thu.	Fri.	Sat.
			1	2	3	4
5	6	7	8	9	10	11
12	13	14	15	16	17	18
10	20	21	22	23	24	25
26	27	28	29	30		

STAKES CLOSINGS

June 25 Hollywood Park: Cinema H., American H.

July 2 Arlington Park: Myrtlewood H., Grassland H.

July 9 Arlington Park: Cleopatra H., Arlington H.

STAKES

June 25 Detroit: Tulip H., $25,000a, 3yo up, f and m, $1\frac{1}{16}$m.
Hollywood Park: Inglewood H., $25,000a, 3yo up, $1\frac{1}{16}$m.
Aqueduct: Dwyer S., $50,000a, 3yo, 1¼m; Carter H., $25,000a, 3yo up, 7f.
Delaware Park: Sussex H., $25,000a, 3yo up, 1¼m.
Monmouth Park: Select H., $10,000a, 3yo, 6f.
Narragansett Park: Mary Dwyer S., $7,500a, 3yo, f and m, $1\frac{1}{16}$m.
Arlington Park: Equipoise Mile, $25,000a, 3yo up, 1m.

June 28 Delaware Park: Delaware Spring Maiden Stp., $5,000a, 4yo up, 2m.

June 29 Aqueduct: Great American S., $15,000a, 2yo, 6f.
Monmouth Park: Regret H., $10,000a, 3yo up, f and m, 6f.
Detroit: St. Clair H., $7,500a, 3yo up, $1\frac{1}{16}$m (turf course).
Arlington Park: Primer S., $20,000a, 2yo, 5½f.

June 30 Aqueduct: Forget Hurdle H., $10,000a, 3yo up, 2m.

July 1 Delaware Park; Indian River Stp. H., $10,000a, 4yo up, 2½m.

July 2 Aqueduct: Brooklyn H., $50,000a, 3yo up, 1¼m.
Delaware Park: Leonard Richards S., $20,000a, 3yo, 1⅛m.
Monmouth Park: Long Branch H., $10,000a, 3yo up, $1\frac{1}{16}$m.
Narragansett Park: Providence S., $15,000a, 3yo, 1⅛m.
Detroit: Cavalcade S., $25,000a, 3yo, 1⅛m.
Arlington Park: Modesty S., $25,000a, 3yo up, f and m, 6f.
Hollywood Park: Cinema H., $25,000a, 3yo, $1\frac{1}{16}$m; Hollywood Lassie S., $25,000a, 2yo f, 5½f.

July 4 Hollywood Park: American H., $50,000a, 3yo up, 1⅛m.
Delaware Park: Delaware Oaks, $20,000a, 3yo f, 1⅛m.
Monmouth Park: Colleen S., $10,000a, 2yo f, 5½f.
Longacres: Independence Day H., $5,000a, 3yo up, $1\frac{1}{16}$m.
Narragansett Park: Narragansett Nursery S., $10,000a, 2yo, 5½f.
Detroit: Graduation S., $25,000a, 2yo, 5½f.
Arlington Park: Stars and Stripes H., $50,0000a, 3yo up, 1⅛m.
Empire City-at-Jamaica: Fleetwing H., $20,000a, 3yo up, 6f.

July 6 Detroit: Eirie Claiming S., $7,500a, 2yo, 5f.
Arlington Park: Dick Welles S., $25,000a, 3yo, 6f.

MISCELLANEOUS DATES

June 25 Longacres opens, 54 days, closing Sept. 5. Mondays dark except July 4th and Labor Day.

July 1 Hamilton (Hamilton Jockey Club) closes.

July 2 Aqueduct closes.
Fort Erie (Niagara Racing Association) opens, 14 days, closing July 18.

July 4 Delaware Park closes.
Empire City-at-Jamaica opens, 12 days, closing July 16.

July 4 Ak-Sar-Ben closes.

July 9 Narragansett Park closes.

THE "SIGN" FOR JUNE

28-29	♋	Heart	30	♍	Bowels

THE "SIGN" FOR JULY

1	♍	Bowels	19-20	♉	Neck
2-3	♎	Reins	21-22	♊	Arms
4-5	♏	Secrets	23-24	♋	Breast
6-7	♐	Thighs	25-26	♌	Heart
8-11	♑	Knees	27-28	♍	Bowels
12-13	♒	Legs	29-30	♎	Reins
14-15	♓	Feet	31	♏	Secrets
16-18	♈	Head			

The Blood-Horse

A weekly magazine devoted to the Turf. Published by the American Thoroughbred Breeders Association.

JOHN HAY WHITNEY, president; ALFRED VANDERBILT, vice pres.; L. A. BEARD, sec'y-treas.
Other trustees: Carleton F. Burke, L. L. Haggin 2nd, Hal Price Headley, Robert J. Kleberg, Jr., Ogden Phipps, George D. Widener.

The Staff: Editorial—J. A. Estes, editor; Alex Bower, managing editor; James M. Donovan, Jr., Peggy Bockmon, Mary Snow Parrigin. *Advertising*—William B. Worth, manager; Frances C. Smith, Elise Hartman. *Business Manager*—Dan M. Bowmar. *Circulation*—Dorothy Sutherland, manager, Joan Cummins. *Research and Cataloguing*—Frances M. Kane, Ruth V. Hagyard, Mary W. Cassell, Peggy Ellis. *Current Statistics*—Mary A. McCarty, Cecilia Ann Concannon, Sarah A. Witt. *Office*—Helen J. Abbott, Fannie Mae Carr, Helen Johns. *Photographer*—J. C. Meadors.

Acknowledgment. Statistics and results of North American racing, as given in THE BLOOD-HORSE, are based upon the copyrighted charts and tabulations of *Daily Racing Form* and *American Racing Manual*, published by Triangle Publications, Inc.

Subscription Rates: United States and possessions and countries in Pan-American Postal Union, $6 a year; Canada, $7; other countries, $9. All subscriptions payable in advance.

Changes in Address: Must reach The Blood-Horse office one week before publication date.

Advertising Rates: Complete rate card on application. The Blood-Horse is a member of the Audit Bureau of Circulations.

Address Communications to: The Blood-Horse, P. O. Box 1520, Lexington, Ky. Office: 216 East High Street. Telephone: 4701.

Entered as second-class matter June 30, 1928, at Post Office at Lexington, Ky., under Act of March 3, 1879.

STRONGYLE

WORMS-AWAY

The feed mix for the destruction and elimination of strongyles (blood worms) in horses.

Worms-Away is made from the formula first described in an article by Dr. W. W. Dimock, of Lexington, Ky., and is the safest, most satisfactory product of its kind.

The demand for Worms-Away is the proof of its worth.

Price $1.50 per pound, F. O. B., Lexington, Ky., which is approximately 3c per dose. Send orders to

Lexington Strongyle Co.

P. O. Box 427, Lexington, Ky.

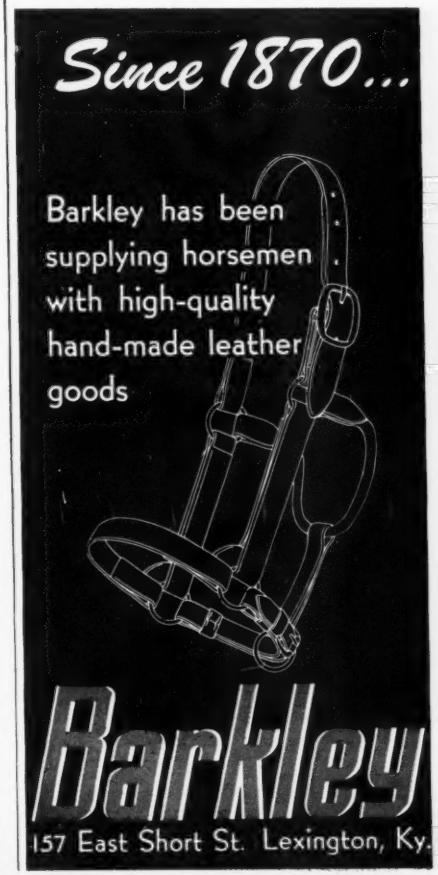

Every mare owned by Ernst Farm with produce old enough to race, is either a stakes mare or dam of stakes winners, except one young mare, whose only foal is a winner. One of the examples is Xanthina, dam of the stakes winners Aletern (now sire at Ernst Farm), and Xavier (also a sire). Xanthina is dam of two other winners, including Almenow, placed in stakes this year. Xanthina, by My Play, is the dam of this bay colt by Alorter, a son of The Porter, and pictured above. This is the family of Okapi, Alquest, Sweepster, Sweet Verbena, or sires, of producers.

WILL BE SOLD AT THE SARATOGA SALES NIGHT OF AUGUST 11

Ernst Farm has consigned all its yearlings to the Saratoga Sales

THE

Ernst Farm

Old Frankfort Pike, Lexington, Ky.

L. P. Doherty, Manager

Jersey Act Is Gone, But "Purity" Remains

LAST week in England the *Racing Calendar* officially presented the news that the so-called Jersey Act had been rescinded by the stud book authority. This was the policy by which, for 36 years, about nine out of ten of the best American-bred Thoroughbreds have been denied acceptance for breeding purposes in England. A similar policy was in effect in France and Argentina, which dominate breeding in continental Europe and South America respectively.

In the summer of 1948 the French authority broke away to the extent of admitting "American" strains to a separate section of the stud book. While this break with an intolerable tradition was made before England's, it was not executed so boldly. In England the new rule has nothing to say about a separate section, and presumably there is no longer any need for such caution in France.

The new stud book eligibility rule in England, as reported in the press, is as follows:

> Any animal claiming admission from now on must be able to prove satisfactorily some eight or nine crosses of pure blood, to trace back for at least a century, and to show such performances of its immediate family on the Turf as to warrant the belief in the purity of its blood.
>
> All the horses and mares which will appear in Volume 32 will have been submitted to this test, in which the publishers reserve to themselves the right of final decision.

Volume 31 will be published this year. But the new rule is effective immediately, and presumably a few horses of "American" ancestry will be accepted into the English registry this year.

Under the old policy, William Woodward, chairman of The Jockey Club in New York, could breed in England an Oaks winner, *Hycilla, with American ancestry on her dam's side. But he had to bring her back to America before she could be officially registered as a Thoroughbred for the purpose of legitimatizing her offspring. Now, if they like, Mr. Woodward, Robert Sterling Clark, and other American breeders will find themselves able to maintain their stock in England or France for two generations or more, without the necessity of bringing them home to be registered.

The new rule is a copy of the one arrived at, by various stages, about the end of the last century. Except for its use of the words *pure* and *purity*, it is essentially what THE BLOOD-HORSE, in its long war against the Jersey Act, has advocated. It allows freedom to accept horses of good ancestry, regardless of the obscurities of remote pedigrees. It allows freedom to exclude horses whose recent ancestral credentials are very poor.

However, it is written in such a way that the Messrs. Weatherby, publishers of the *General Stud Book*, may, if they wish, interpret it in exactly the same manner as they interpreted the exclusion policy proposed by Lord Jersey. In order to make such an interpretation they need only to assume that purity is impossible without complete British-registered ancestry. They are still privileged to declare that Lexington, Hanover, Spendthrift, Ben Brush, and Domino were of impure blood and that their descendants therefore remain ineligible to the British registry.

Presumably no such interpretation is contemplated; otherwise the old exclusion rule would not have been changed in the first place.

But the language is of importance because some of the other stud books of the world may be expected to bring their own policies in line with the new English rule. We hope they will manage to contrive their new rules without including any reference to *purity*, for the word is a semantic sinkhole under which there is no solid ground. It sounds good, but it means nothing. It cannot be defined in such a way as to make it useful, and therefore should not be used at all.

If the new rule in England is interpreted liberally by the stud book authority, it can be made to include several of the Irish "half-bred" families, either now or within a few generations. On the other hand, if they wish to insist that purity is a strictly British commodity, they can still exclude nine-tenths of the best American horses and probably more than half of the best in France.

Actually the new rule, because it uses undefinable terms, is not a rule at all. It simply takes down a section of an iron fence and replaces it with a gate which may be locked or unlocked according to the fancy of the registrars. From an English point of view it represents a vast improvement over the myopic policy of 1913, since it will allow breeders to make use of some of the "impure" stock which has been gradually cutting down the prestige of the "pure."

In the face of reality the old myth of purity has been dissipated—after it had done irreparable damage, not to American breeding, but to the old American strains which it attempted to discredit. Other stud books may now be expected, wherever necessary, to revise their policies to conform to the new British rule. In so doing we hope they will not fall again into the same old trap.

Eligibility to a stud book is not a matter which can be settled finally and forever by any generation of rule-makers. The gates should always be left open for the recognition of genuine merit. And merit is no more an evidence of purity of blood than purity is an evidence of merit.

SIDELIGHTS, by Joe H. Palmer

One Hitter Outbreaks Himself; The Deep Cushion at Aqueduct

NEW YORK

The Greentree fortunes with the Shevlin Stakes have not been remarkably good. In 1939 Third Degree, which John Gaver obstinately insisted, all through the days of Shut Out and Devil Diver, was the best horse he ever trained, got beaten back to third, behind Volitant and Golden Voyage, though neither had anything like as much class. In 1941 Swing and Sway had no better fortune. Possibly he was not as good as the winner, King Cole, but he figured better than the second horse, Lord Kitchener.

In 1943 Famous Victory, which was at least a fair horse, went under to Le Havre, which hardly was. The stable got second the next year too, with Stir Up, and whether he was a better horse than By Jimminy, which beat him, can be left to the reader. By Jimminy was elected, in a Turf writers' poll, as the best 3-year-old of the year, but Stir Up beat him in the Empire City Handicap. In 1945 Greentree got its third consecutive second place with Coincidence, behind Wildlife.

In 1946 Coincidence just had to win the Shevlin. For one thing he was good right then, and for another there wasn't anything in it. But on the morning of the race Coincidence came off the training track, kicking and playing, and in the process he fell down on one of the surfaced roadways and spiked a hind ankle with the calk on the other shoe. He had to be scratched, and a Greentree cast-off, Hadrian, won it.

In 1947 Greentree finally won a Shevlin, surely one of the worst. Blue Border had only Uncle Remus and Flashco to contend with and he should have beaten them a sixteenth. But this was in his dizzier period, and at about the eighth-pole he began to look fixedly into the stands, possibly frightened by the shouting. With the greatest difficulty Ted Atkinson kept him from crowding Uncle Remus through the fence, and just managed to get him straight in the last fifty feet to win by a couple of whiskers.

But the jinx wasn't broken. Possibly beating Uncle Remus doesn't count with a jinx. Last Wednesday, Greentree had One Hitter in the Shevlin, and as the race was run he seemed much the best horse, though Colonel Mike, the ultimate winner, was the favorite. But One Hitter fell practically on his face out of the gate. "He broke faster than he could," was Atkinson's explanation. He was next to last when he recovered, and he wasn't able to run his sort of race at all. At that, he was catching Colonel Mike at the end, and was just beaten a neck.

It took about as long to cool out Atkinson as One Hitter. He thought he had the best horse, and while One Hitter's stumble was in no way the jockey's fault, he took the defeat as a personal matter. At that he's had pretty good fortune with the Shevlin. Before he joined Greentree he'd won three straight renewals, so Blue Border's victory was his fourth.

SPECIAL. The proposal for a $50,000 special at Atlantic City for Capot, Palestinian, and Ponder is no doubt well meant, but it seems a very doubtful prospect in this corner. Isidor Bieber has accepted for Palestinian, which seems the one horse of the three that can't win. If he lays off the pace to wait for Ponder, Capot waits in front and wins, and if Palestinian goes up to carry Capot, Ponder runs over them both. Or at least that's the view from this department.

Jimmy Jones is quoted from Arlington Park as saying a lot of things can happen before August 11, which is indubitably true, but it doesn't sound like a man panting to go to Atlantic City. John Gaver refused to make any comment until he could talk with his owners, but I've seldom known anyone to sound more lukewarm about $50,000. The trouble is that if one of the three trains properly for the race and the others don't, why, there he is all fitted up and no place to go. There

(Continued on page 528)

INDEX

Average-Earnings—Index of Sires	J. A. Estes	505
California	Robert Hebert	502
Editorial	J. A. Estes	497
Foals of 1949		531
Foreign: Ascot Gold Cup		524
Leading Broodmare Sires		499
Past Performances		490
Reminders		495
Sales		499
Sidelights	Joe H. Palmer	498
Stakes and Horses		500, 535
Stud News		514
Things and People		503
Tracks and Meetings		518

ILLUSTRATIONS: Belmont Park and Bert Morgan—498, 500. Hialeah Park and Turf Pix—Cover. Maryland Horse Breeders Association—503. Michigan Racing Association—502. Sport and General—524.

THE DIVER, Devil Diver's first winner in his first crop to race, became the young sire's first stakes winner also when he won the colt division of the National Stallion Stakes. The Diver is from Fine Array, by *Sir Gallahad 3rd.

SALES

Schedule Is Set For Saratoga

The Fasig-Tipton Company reports that the preliminary Saratoga catalogues of yearlings and other horses will be released soon after July 1 for its annual sales, August 9-20. The company plans to publish a special catalogue to include all stock in the dispersal of Walter P. Chrysler, Jr.'s North Wales Stud.

Consignors and dates of selling follow. All sales are at night unless stated otherwise.

Monday, August 8

H. C. Ragan, I. C. McMahon, Newstead Farm, Newstead Farm and C. M. Greer, Jr., R. P. Gibb, Carter Thornton, Jonabell Stables, Bryn Du Farm, Charles Robson, O. D. Shank, James B. Lindsay, Old Glory Farms, James F. Bragg, Mrs. H. A. Dienst, King Ranch.

SALES DATES

July 5	W. E. Boeing Dispersal, San Gabriel, Calif.
July 18-20	California Thoroughbred Breeders Association yearling sale, Hollywood Park.
July 25-28	Keeneland Summer Sales (afternoons and nights).
July 26-28	Tattersalls Sales, Lexington (mornings).
August 9-20	Saratoga Sales.

Tuesday, August 9

Pine Brook Farms, Mrs. John T. Maloney, Addison Stable, Mrs. Bruce S. Campbell, Rockridge Farms, O'Sullivan Farms, E. P. Metz, J. C. Metz, A. B. Karsner, Glenangus Farms, Estate of W. H. Labrot, George C. Clarke.

Wednesday, August 10

Mrs. George P. Greenhalgh, W. H. Lipscomb, Darby Dan Farm, David Novick, C. C. Tanner, Breckinridge Long, Country Life Farm, Morven Stud (Whitney Stone).

Thursday, August 11

Meadowview Farms, Frank J. Heller, Blue Ridge Farm, Blenheim Farms, Hubert Phipps, Nydrie Stud, Dr. Frank Porter Miller, Ernst Farm.

Friday, August 12

Kentmere Farm, A. S. Hewitt, Almahurst Farm, North Wales Stud (colts), North Cliff Farm.

Saturday Morning, August 13

Carlo M. Paterno, E. D. Levinson, Gaines Bros., Mrs. F. L. King, J. B. Hurst, J. H. Hurst, North Wales Stud (fillies), Walter A. Edgar, W. L. Brann, C. F. Hockley.

Monday, August 15

Frederick Robinson, David O. Evans, Miller and Steinman, Henry Cadwalader, Le Mar Stock Farm, Duntreath Farm, J. F. Flanagan (agent), Donald W. Patterson, Leo W. Davin, Philip Godfrey, Mrs. A. Schuttinger, Leon Hadcock, Peter Hanrette, High Acre Farms.

Tuesday, August 16

John W. Stanley, Dr. Walter T. Venn, Col. and Mrs. Campbell H. Brown, Col. Campbell H. Brown

(Continued on page 522)

Leading Broodmare Sires

The following list of the leading sires of broodmares accounts for first monies in North America through June 11, except for a few small tracks.

	Mares	Wnrs.	Wins	Stakes Wnrs./Wins	First Monies
STIMULUS, by Ultimus	58	72	125	4/11	$471,205
Olympia $193,700 Old Rockport $96,650 Rippey $37,900					
*BLENHEIM 2nd, by Blandford	21	23	52	3/10	391,140
Coaltown $138,125 Ponder $109,775 Wistful $87,410					
*SIR GALLAHAD 3rd, by *Teddy	88	108	178[3]	5/5	336,160
Alablue $30,425 The Diver $17,355 Grand Entry $14,085					
MAN O' WAR, by Fair Play	60	77	110[1]	4/5	315,687
Ace Admiral $108,950 The Shaker $22,350					
*SICKLE, by Phalaris	45	63	105[2]	5/10	286,805
My Request $43,905 Ocean Brief $43,450 But Why Not $31,050					
*ST. GERMANS, by Swynford	35	41	55[2]	2/4	245,037
Capot $165,435					
WHICHONE, by *Chicle	16	22	37	2/3	208,720
Vulcan's Forge $151,400 Chains $24,400					
BLUE LARKSPUR, by Black Servant	45	56	98	2/2	168,259
Piet $12,350					
*BULL DOG, by *Teddy	38	62	91	3/3	157,640
Three Rings $18,900 Feudin Fightin $9,975 The Pincher $9,340					
HIGH TIME, by Ultimus	37	49	78	3/6	151,896
Shy Guy $47,700 Black Sambo $16,280 Old Tom $12,825					
*ROYAL MINSTREL, by Tetratema	30	43	68[1]	2/2	142,016
Up Beat $21,905					
POMPEY, by *Sun Briar	32	47	71	2/3	140,790
Loser Weeper $37,045					
*PHARAMOND 2nd, by Phalaris	41	50	71	3/3	125,615
Sweet Dream $12,450					
*SUN BRIAR, by Sundridge	42	55	85[2]		113,454
Sea Spray $9,800					
WISE COUNSELLOR, by Mentor	27	36	61	4/5	112,770
Quiz Show $20,445 High Frequency $13,370 Scipio $12,825 Glen Arvis $11,425					
EQUIPOISE, by Pennant	20	23	34[1]	1/2	106,309
Dinner Gong $52,490					
CHANCE SHOT, by Fair Play	22	31	56	1/2	104,025
Pedigree $33,235					
*TEDDY, by Ajax	26	35	61	1/1	98,186
Lady Alice $10,550 The Heir $8,950					
JOHN P. GRIER, by Whisk Broom 2nd	21	32	79[1]	2/3	95,772
Royal Governor $23,655					
WHISKAWAY, by Whisk Broom 2nd	10	19	34[1]	1/1	92,497
Palestinian $45,575					

Superior figures indicate dead heats.

Quiz Show

TURNING FOR HOME, Palatine Stable's 2-year-old Quiz Show (right) fought off a challenge from Circle M Farm's Our Tops (left foreground) to win the Christiana Stakes by a head. Alfred G. Vanderbilt's First Glance, next to Quiz Show, was third. Quiz Show is by Apache—Dou Douia, by Wise Counsellor. The Christiana was his fifth straight win and third stakes of the year. The first two were the Eastern Shore and William Penn Stakes.

STAKES & HORSES

The Fillies Have a Week-End; Delegate Loses a Close One

Part of the racing last week-end gave fillies and mares a chance to compete against each other. On June 18, Aqueduct offered the Gazelle Stakes for 3-year-old fillies and the Astoria Stakes for 2-year-old fillies, and Delaware Park had its New Castle Handicap for fillies and mares three years old and upward.

Last year Nell K. won one stakes and got a piece of another despite the circumstance that few people had ever heard of Crowfoot, her sire, and even fewer knew her dam, Sea Elf. But they knew her trainer, the astute J. B. Partridge, and Mr. Partridge knew what to do with his filly. This year Nell K. has picked up where she left off in the fall. The Prioress, Acorn, and Gazelle Stakes have fallen to her, and so has a matter of $46,475. The Spring Hill Farm filly may have disappointed her people in the Coaching Club American Oaks, in which she finished fifth to Wistful after leading for three-quarters of a mile. But she regained her poise in the Gazelle, whose $1\frac{1}{16}$ miles probably suited her better than the 11 furlongs of the Oaks.

She again drew on her early speed, and built up a lead of ten lengths. Against the challenge of Jazz Baby in the stretch she tired, and Doug Dodson had to get after her, but she stuck it out and won by a length in 1:47$\frac{4}{5}$. Adile was third. The winner carried 112 pounds to 111 on the second and third horses. Tall Weeds, which forced the early pace, tired and finished 10th in the field of 13.

Peter A. Markey's Baby Comet, which had won the Rosedale Stakes, had no trouble winning the Astoria by nearly five lengths from Bed o' Roses and Dentifrice. J. C. Brady's Puff got off to a quick lead, but Baby Comet soon headed her and maintained a four-length advantage through most of the race. Bed o' Roses, winner of the Rancocas Stakes and the filly division of the National Stallion Stakes, moved to second place at the head of the stretch but could not reduce Baby Comet's margin. She had got away slowly at the break. Dentifrice was third.

At Delaware, the 4-year-old Allie's Pal ran the same sort of race Nell K. did at Aqueduct, except that she was steadier and had no trouble holding her lead. Against her four rivals in the $1\frac{1}{16}$-mile New Castle Handicap, Allie's Pal sprinted to the lead over a sloppy course, stayed safely in front and won by $3\frac{1}{2}$ lengths from Paddleduck. Dobodura got up for third when Miss Request dropped back.

AT DETROIT. The new Detroit management's policy of allowing horses to come in for stakes engagements paid off on June 18 when Vulcan's Forge, Delegate, and Loser Weeper shipped up for the $1\frac{1}{16}$-mile Governor's Handicap. Vulcan's Forge, it turned out, scratched a sprinter and found a very rugged opponent in Woolford Farm's Delegate, which had been racing this year at seven furlongs or less. Jockey Eldon Nelson, on Delegate, kept his mount in second place while Syndicate was showing the way, loosed him on the turn and was in front at the head of the stretch. Eddie Arcaro, who had been rating Vulcan's Forge in third place, had to ride his best to win by half a length with the I. J. Collins 4-year-old. Syndicate was third. Loser Weeper evidently did not like the heavy track and finished last.

AT MONMOUTH. Harry Isaacs' Brookfield Farm stable got its first major victory of the year when Istan won the Salvator Mile at the New Jersey track on June 18. Istan set a new track record of 1:37$\frac{3}{5}$, which was $1\frac{2}{5}$ faster than *Vertigo 2nd's previous record, made last year in the same race. The son of *Heliopolis raced Basis out of the lead within a half-mile, held High Trend in the drive and won by two lengths. Royal Governor was third. Brookfield Farm won the previous race on the Monmouth program with Isa,

Nell K.'s Third Stakes

GAZELLE STAKES, Aqueduct, June 18, $20,000 added, 3-year-old fillies, $1\frac{1}{16}$ miles. Time 1:47⅘, track fast. Stakes division, $16,450, $4,000, $2,000, $1,000.

NELL K., 121, Crowfoot—Sea Elf, by Halcyon (Spring Hill Farm) ---------- 1

JAZZ BABY, 111, *Mahmoud—Dipsy Doodle, by Equipoise (C. V. Whitney) ---------- 2

ADILE, 111, *Mahmoud—Furlough, by Man o' War (Mrs. W. M. Jeffords) ---------- 3

Others, Delta Queen 111, Plunder 111, Retama 111, Sub 111, Lady Dorimar 111, Latest Vogue 111, Tall Weeds 116, Quick Touch 111, Valse Bleue 111, Flower Bed 111. Winner: James Norris, breeder; J. B. Partridge, trainer; Doug Dodson, jockey.

NELL K.'S RACING RECORD

Age	Starts	1st	2nd	3rd	Earned
2	5	2	2	0	$17,425
3	7	4	0	2	46,475
Totals	12	6	2	2	$63,900

Nell K., very consistent at two last year (two wins, two seconds from five starts) is hewing to the line again this season. The Gazelle Stakes was her seventh start of the year, her fourth triumph, her fourth stakes placing. She started her 3-year-old campaign with a win over Fighting Fan, Bea Right, and Green Baize at Hialeah Park on January 24, then was third to Green Baize in the Jasmine Stakes. Since then she had won the Prioress and the Acorn Stakes. Her pedigree and family notes were in THE BLOOD-HORSE of April 23, page 161.

Now the Astoria

ASTORIA STAKES, Aqueduct, June 18, $10,000 added, 2-year-old fillies, 5½ furlongs. Time 1:07, track fast. Stakes division, $9,600, $2,000, $1,000, $500.

BABY COMET, 119, Teddy's Comet—Rose Baby, by Jean Valjean (P. A. Markey) ---------- 1

BED O' ROSES, 122, Rosemont—Good Thing, by Discovery (A. G. Vanderbilt) ---------- 2

DENTIFRICE, 114, Reaping Reward—Gino Patty, by *Gino (Mill River Stable) ---------- 3

Others, Irish Channel 114, Emerald Belle 114, Blue Kay 111, Wise Cutie 119, Good Sport 110, Puff 119, Abbie Co 114. Winner: P. A. Markey, breeder; F. J. Kearns, trainer; Albert Schmidl, jockey.

BABY COMET'S RACING RECORD

Age	Starts	1st	2nd	3rd	Earned
2	5	3	0	0	$21,575

After winning the Rosedale Stakes by 3½ lengths, Baby Comet went against some colts in an overnight race on June 14, finished fourth behind Navy Chief. Her next start was the Astoria Stakes, in which she was meeting fillies, as in the Rosedale. She took the lead away from Puff after a quarter, held her advantage and won by 4½ lengths. She now has beaten some of the leading 2-year-old fillies in the East, including Bed o' Roses, winner of the Rancocas Stakes and the filly division of the National Stallion Stakes, and Rare Perfume, winner of the Fashion Stakes.

The pedigree and family particulars for Baby Comet were in THE BLOOD-HORSE of April 30, page 196.

Allie's Pal in the Slop

NEW CASTLE HANDICAP, Delaware Park, June 18, $25,000 added, fillies and mares of 3 years old and upward, $1\frac{1}{16}$ miles. Time 1:46⅖, track sloppy. Stakes division, $19,950, $5,000, $2,500, $1,250.

ALLIE'S PAL, 114, f., 4, War Dog—Our Cherrycote, by My Play (S. D. Sidell) ---------- 1

PADDLEDUCK, 119, f., 4, *Blenheim 2nd—Dabchick, by *Royal Minstrel (Greentree Stable) 2

DOBODURA, 110, f., 4, Hash—Simple Flower, by Black Servant (Palatine Stable) ---------- 3

Others, Mother 109, Miss Request 115. Winner: Charles W. Black, breeder; M. Sidell, trainer; Robert J. Martin, jockey.

ALLIE'S PAL'S RACING RECORD

Age	Starts	1st	2nd	3rd	Earned
2	17	4	5	2	$12,475
3	23	5	6	3	23,705
4	13	5	3	2	44,550
Totals	53	14	14	7	$80,730

After a series of seconds and thirds to But Why Not, Paddleduck, Conniver, and others of her division, Allie's Pal found conditions to her liking on the sloppy track at Delaware Park and won by 3½ lengths. At Hialeah Park, in February, she had won the Columbiana Handicap over Brownian and Vaudeville. Later she was second to But Why Not in the Firenze Handicap, and was third to But Why Not and Paddleduck in the Top Flight Handicap. Her pedigree and family notes were in THE BLOOD-HORSE of February 26, page 552.

Traveler

GOVERNOR'S HANDICAP, Detroit, June 18, $20,000 added, 3-year-olds and upward, $1\frac{1}{16}$ miles. Time 1:48, track heavy. Stakes division, $15,640, $4,000, $2,000, $1,000.

VULCAN'S FORGE, 128, c., 4, *Mahmoud—Burning Bright, by Whichone (I. J. Collins) ---------- 1

DELEGATE, 119, g., 5, Maeda—Brides Veil, by *Polymelian (Woolford Farm) ---------- 2

SYNDICATE, 108, g., 4, Version—Chypre, by Sweep All (R. W. Atha) ---------- 3

Others, Turbine 110, Tubby B. 104, Loser Weeper 112. Winner: Cornelius V. Whitney, breeder; G. D. Cameron, trainer; Eddie Arcaro, jockey.

VULCAN'S FORGE'S RACING RECORD

Age	Starts	1st	2nd	3rd	Earned
2	8	2	2	0	$ 27,250
3	14	3	2	2	70,350
4	13	4	3	1	201,790
Totals	35	9	7	3	$299,390

Not having raced in Florida last winter, I. J. Collins' Vulcan's Forge hasn't been around quite so much as Olympia. But he has been a well traveled horse. He won at Santa Anita Park during the winter, at Belmont Park during the spring, and on the edge of summer won the Governor's Handicap at Detroit.

Besides the Governor's, his roster of wins includes the Santa Anita and the Suburban Handicaps, and he has to his credit seconds in the Metropolitan, Excelsior, and Gallant Fox Handicaps. His pedigree and family notes were in THE BLOOD-HORSE of March 5, page 618.

High Potential

POWDER PUFF STAKES, Detroit, June 8, $10,000 added, 2-year-old fillies, five furlongs. Time :59⅖, track fast. Stakes division, $8,820, $2,000, $1,000, $500.

HIGH FREQUENCY, 113, (R. M. Wood) ---------- 1

WONDRING, 113, Pensive—Sub Rosa, by Balladier (Dixiana) ---------- 2

SIAMA, 113, Tiger—China Face, by Display (E. K. Thomas) ---------- 3

Others, Growing Up, Aunt Jayne Z., United Nation, Excitable Mary, Asphalt, Convair, Linda Jane. Even weights, 113. Winning jockey, Manuel N. Gonzalez.

High Frequency was foaled at Phil T. Chinn's Old Hickory Farm, Lexington, on March 12, 1947. She was sold to R. M. Wood, her present owner, for $4,500 at the Keeneland Fall Sales of 1948. Mr. Wood is a young rancher of Sheridan, Wyo., who breeds Thoroughbreds himself, and keeps some of his horses at Lexington. If he was at Detroit

(Continued on page 524)

CITATION

"Citation was easy to get along with," Richard S. Reeves said, after painting this portrait of the 1948 Horse-of-the-Year. The painting was to be presented to Warren Wright at Arlington Park on June 21. The work was commissioned by Daily Racing Form, which annually holds a poll for selection of the best performer of the year. Citation was everybody's choice.

CALIFORNIA, by Robert Hebert

Legislators Overhaul Racing, But Not Much Harm Is Done

LOS ANGELES

The hot air you may have noticed lately has been more or less the result of pressure areas over Sacramento. Politicians are notorious for both hot air and pressure, and never before have so many bills adversely affecting racing been introduced in the State Legislature.

The atmosphere is beginning to clear a bit now, and it is possible to estimate what damage, if any, has been done to racing. It is not as bad as you might have supposed. For a while it looked like racing in California—or at least in southern California—would not be able to survive. It will; but the politicians have not done the sport any good.

For one thing, the bill legalizing pari-mutuel wagering on Quarter Horse racing becomes law 90 days after the Legislature adjourns. Before it was passed it was amended in such a way that it will affect mainly the people who manage the 78 county fairs in the State.

The bill reads that the major race tracks *may* expose their patrons and their pari-mutuel equipment to Quarter Horse racing if there are sufficient contenders on the grounds. That leaves it pretty much up to them. In the event they decide to stage an occasional Quarter Horse race, they may program an extra Thoroughbred race on that day.

The bill is more insistent as far as the county fair tracks are concerned. It provides the management *shall* stage one or more Quarter Horse races if sufficient competition is available. No extra running races, to compensate for any possible decline in pari-mutuel wagering, may be put on by the fairs.

Sponsor of the Quarter Horse bill was Sam L. Collins, of Orange county, speaker of the Assembly. One of the foremost backers was State Senator Harold (Butch) Powers, prominent rancher and cowboy, who is speaker of the Senate *pro-tempore*. So, you see, the bill which will soon become a law did not lack for powerful support in the Legislature.

Of the 78 county fairs in the State, only ten (I believe) are equipped for racing and pari-mutuel wagering. There will probably be considerable pressure on the other fairs to build tracks or install equipment for Quarter Horse racing and wagering. Either that, or the Quarter Horse people will have to construct their own tracks and gamble on building up their own clientele and making their sport pay its own way.

As passed by the California Legislature, the bill recognizes the American Quarter Horse Association as the official registry group. This organization, this reporter understands, does not see eye to eye on a number of matters with the National Quarter Horse Association. The former is located in Phoenix, Ariz., and the latter has headquarters in Houston, Texas. Neither organization, it seems, is a registry body insofar as running Quarter Horses are concerned. Melville C. Haskell, recently named chairman of the Arizona State Racing Commission, is to take an active part in the supervision of the sport.

Now that they have legal standing in California, the organizations may iron out their differences, get together under an official registry for running horses, and stage some interesting races. The major race courses wish them well, and may stage a Quarter Horse race occasionally just to see if the Arizonans and Texans come out to the track with their pockets lined with gold and greenbacks, just like it says in some of the literature from the southwest.

COMPROMISE. Two other bills of much graver concern to everyone interested in good racing in southern California are still pending. One is the so-called Collier Bill, which started out to lop off an additional $4,000,000 a year in taxes from Santa Anita Park and Hollywood Park. Perhaps with considerable animosity in mind, the bill was written to affect these two tracks, and only these two. Had it passed in its original form, the bill would have reduced Santa Anita's share of pari-mutuel wagering (based on 1948 figures) by $2,096,778. Santa Anita's net profit for 1948 was $1,210,000, and was considerably less last winter. But, using the 1948 figures and applying the arithmetic of the original Collier Bill, Santa Anita would have operated at a loss of almost a million dollars.

By the same mathematics, the bill would have meant too that Hollywood Park, destroyed by fire last month, would never have been rebuilt. It hardly would have come under the heading of good business to take an approximate $5,000,000 in insurance (which the track has coming), and add a couple or three millions to it to rebuild a track that would be prevented, by law, from operating at anything but a loss.

Well, after considerable debate, Senator Randolph Collier amended his bill to take an additional $1,200,000—instead of an estimated $4,000,000—from the two big tracks in the State. The bill, in its new form, is almost certain to pass. It may even be termed a compromise between the legislators and the track managements. Here is a comparison of how it works under the present law, and what may be the new law:

PRESENT LAW

Up to	*State*	*Tracks*
$10,000,000	4%	9%
$10-$20 million	5%	8%
$20 million and over	6%	7%

PROPOSED LAW

Up to	*State*	*Tracks*
$10,000,000	4%	9%
$10-20 million	5%	8%
$20-40 million	6%	7%
$40-60 million	7%	6%
$60-70 million	8%	5%
$70 million and over	9%	4%

Under both the present law and the proposed law, the tracks retain the break-

(Continued on page 522)

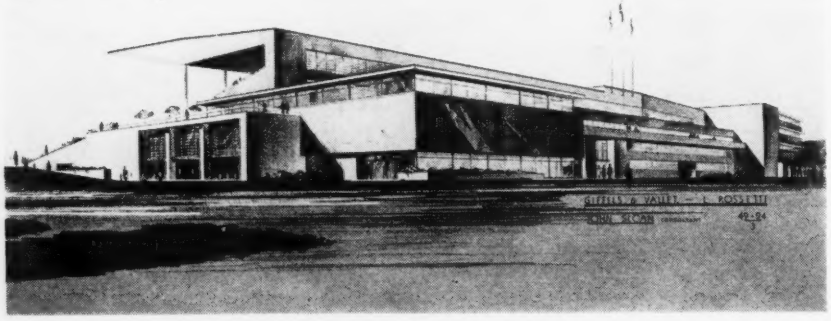

NEW RACE TRACK

Still on the drawing boards, the new grandstand-clubhouse building to be erected by the Michigan Racing Association will accommodate 8,000 spectators in the stands and an additional 25,000 on the lawn. According to construction plans, the building will be completed by Memorial Day, 1950.

THINGS and PEOPLE

‡‡ The Massachusetts Supreme Court has dismissed a suit which sought to have the daily double declared illegal.

‡‡ Brownell Combs' Amiga, newest of the Myrtlewood line, won her first start, at Lincoln Fields on June 9. She is a 2-year-old by *Mahmoud—Miss Dogwood, by *Bull Dog—Myrtlewood. Howard Wells trains her.

‡‡ Beverley Broun, chairman of the West Virginia State Racing Commission, is racing the 3-year-old colt Magna Charta, by Sceneshifter. Danny Shea is trainer.

‡‡ Jockey Johnny Longden and his wife reportedly will visit England in the fall.

‡‡ The King Ranch won consecutive races with home-breds at Belmont Park on June 9. Safe Arrival (Eight Thirty—Too Timely, by Discovery) won the sixth, Iridescent (Contradiction—Incandescent, by *Chicle) won the seventh.

‡‡ A bill to legalize off-track betting in California has been placed in the State Legislature's inactive file.

‡‡ The German-bred mare Heldensage, owned by Alex Mackay-Smith, has started in hurdle races at Belmont Park. She is one of the horses brought to the U. S. by the Army after the war. The Jockey Club has refused to register them. Heldensage is by Bubbles—Hilla, by Son-in-Law. The past performance charts, however, state that her grandsire and her breeder are unknown. Hilla is a stakes winner, and Cos, the second dam, was an outstanding 2-year-old in England and is dam of the stakes winners Rustom Pasha and Costaki Pasha.

‡‡ The "O'Dwyer bite" has been extended to June 30, 1952. The "bite" takes 5 per cent of the pari-mutuel handle at tracks in New York City and New York County.

‡‡ W. F. Morrissey has been re-elected president of the Ontario division of the Horsemen's Benevolent and Protective Association.

‡‡ John Hay Whitney has been elected president of the New York Hospital.

‡‡ Mrs. Helen Raines died on June 9 as a result of an accident. She is the wife of V. R. (Buddy) Raines, trainer for the Brandywine Stable.

‡‡ William H. Ayers has been appointed to the Delaware Racing Commission. The commission recently was enlarged from three men to four.

‡‡ First winner for the stallion Ringmenow was the 2-year-old Lusty, which broke his maiden at Detroit on June 8. Out of Scamper, by Pilate, the gelding is owned and trained by Dave Zakoor, was bred by Gustave Ring.

LARRY S. McPHAIL (far right) is the owner of No. 13, a chestnut colt by Discovery—Boomtown Gal, by Stimulus, which won championship honors in the 15th annual Maryland yearling show. On the left are Mrs. Walter Edgar, also a winning exhibitor, and Abram S. Hewitt, judge of the show.

‡‡ B. Frank Christmas has succeeded Henry Clark as trainer for Mr. and Mrs. Harry Lunger's Christiana Stable. Mr. Clark will open a public stable.

‡‡ Jockeys at Narragansett Park threatened to refuse to ride unless the inside rail was made higher. The track management agreed to raise it.

‡‡ Frank Butzow has at Sam Look's Hillandale Farm, Lexington, the yearling colt Don Marco, a son of Rey El Rio—Revengeful, by Ever. Don Marco was bred by D. G. Frame, the South Dakota horseman and rancher, and is believed to be the first male line descendant of Lexington to be quartered in Kentucky for perhaps 50 years. Mr. Butzow reports that the colt has 29 crosses to Lexington.

‡‡ Phalanx, the 3-year-old leader of 1947, made his first start of 1949 at Delaware Park on June 14. He won by three lengths over Mother, his stablemate, in 1:45$\frac{1}{5}$ for 1$\frac{1}{16}$ miles.

‡‡ The California Horse Racing Board has granted permission for daily double tickets to be sold during a harness meeting at Golden Gate Fields. They will be sold from racks. Previously, the commission had allowed the double only if it were sold mechanically. Bay Meadows was the only California track equipped to record daily double sales on a totalisator board.

‡‡ First American victory for Nicholas Patrick Brennan, an Irish jockey, came at Hollywood Park-at-Santa Anita on Silver Drift in the Vanity Handicap. Brennan is under contract to Rex Ellsworth. At 105 pounds, he rode a pound overweight.

‡‡ The name Unbelievable has been chosen by Mrs. Warren Wright for Citation's brother, a foal of this year. The name was submitted by Domingo Bures, of Havana, Cuba, in a contest held by the *Thoroughbred Record*.

A. B. HANCOCK ILL

Arthur B. Hancock, Sr., master of Claiborne Stud, was taken ill at his home at Paris, Ky., on Monday. The attack was diagnosed as a blood clot on the brain. At mid-week his office reported that his progress was encouraging.

Rare moments

. . . when you first spot the yearling you really want . . . moments you remember when the yearling turns out to be a Cavalcade or Case Ace, a Hurriette or Red Shoes, a Peace Harbor or Stand Pat, a Nance's Ace, or other crack winners.

Meadowview Farms will sell at Saratoga this year yearlings from the same mold. There is the War Admiral colt that is half-brother to Hurriette, and out of a half-sister to Cavalcade. The *Easton—Granheart colt is a grandson of another famous Meadowview mare, Sweetheart. The Malcolm Lass filly is bred like Red Shoes, while Come Again, half-sister to Nance's Ace, has a filly by *Easton. Attention's colt is out of a half-sister to two stakes winners.

Br. c. by War Admiral—Rash Hurry, by John P. Grier

B. c. by *Easton—Granheart, by Granville

B. f. by *Easton—Come Again, by *Teddy

B. c. by Attention—Valdina Tutor, by Teddy's Comet

Br. f. by *Easton—Malcolm Lass, by John P. Grier

MEADOWVIEW FARMS, INC. WILL SELL THESE YEARLINGS AT SARATOGA

Meadowview Farm is located at Moorestown, N. J.

Average-Earnings Index of Sires in 1948: Continued

by J. A. Estes

Herewith is presented a third installment showing the average-earnings index of sires of horses which raced in 1948. The index, as explained in previous issues, is estimated by dividing the actual earnings first by the year's average for all starters ($2,689), and then dividing this figure (called the adjustment) by the number of starters representing the sire.

In effect, the index shows proportion of success to opportunity. It is the same figure as would be obtained by dividing actual earnings by expected earnings. (Expected earnings is here defined, for 1948, as number of starters times $2,689.)

In the samples of complete records—complete since 1940—the adjustment for each year is calculated separately, using the average distribution for that year as the divisor for the actual earnings.

Sire, year foaled	Starters	Wnrs.	Earnings	Adjustment	Index
Busy Deck, 1934	11	4	5.118	1.903	.173
Busy K., 1934	10	4	21.425	7.991	.790
Busy Wire, 1935	16	9	21.925	8.154	510
Butler's Spic, 1934	1	0			.000
Buttered Toast, 1926	4	2	7.500	2.789	.697
By Hisself, 1922	2	2	846	.315	.158
*By-Pass 2nd, 1928	35	18	65.709	24.436	.698
Byrd, 1924	13	8	13.161	4.894	.376
By Reuter, 1936	1	1	1.175	.437	.437
Caath, 1935	3	1	575	.214	.071
Cabra's Star, 1937	1	0	------	----	.000
Caerleon, 1927 (Eng.)	1	1	850	.316	.316
*Caid, 1925	6	2	3.765	1.400	.233
Calabasas, 1939	3	1	625	.232	.077
Calexico, 1936	3	2	5.680	2.112	.704
Caliban, 1929 (S. A.)	2	0	------	----	.000
*Cambridgeshire, 1928	2	1	2.370	.881	.441
Cameronian, 1928 (Eng.)	1	0	600	.223	.223
Campanini, 1925	11	7	10.027	3.729	.339
*Campito, 1936	2	1	3.025	1.125	.563
Camptown, 1940	1	0	------	----	.000
Campus Fusser, 1938	3	0	700	.260	.087
Canaan, 1924	15	6	24.980	9.290	.619
Canadian Ensign, 1926	1	1	2.050	.762	.762
Candar, 1934	1	0	------	----	.000
Cannae, 1923	1	0	100	.037	.037
Cannons Roar, 1932	9	4	7.550	2.808	.312
Canonazo, 1931	6	4	6.092	2.266	.378
Canot, 1935 (Fr.)	1	0	3,250	1.209	1.209
Cantankerous, 1924	9	4	7.256	2.698	.300
Canter, 1923	14	3	13.615	5.063	.362
Can't Wait, 1935	22	18	121.581	45.214	2.055
Cape Cod, 1938	2	0	175	.065	.033
Captain Alcock, 1917	1	0	------	----	.000
Capt. Cal, 1933	10	5	22.333	8.305	.831
Capt. James, 1935	1	1	1.495	.556	.556
Captain John, 1933	1	0	------	----	.000
Caramar, 1931	2	1	3.500	1.302	.651
Carbineer, 1932	1	1	771	.287	.287
*Cardinal's Ring, 1925	5	3	2.760	1.026	.205
Carideo, 1929	3	3	3.030	1.127	.376
Cariff, 1931 (Eng.)	1	1	3.560	1.324	1.324
*Carlaris, 1923	23	10	31.280	11.633	.506
*Carmelus, 1928	3	3	2.722	1.012	.337
Carrier Pigeon, 1937	48	27	164.925	61.333	1.278
Cartago, 1925	19	9	22.206	8.258	.435
Caruso, 1927	9	8	32.015	11.906	1.323
Casanova, 1936 (Eng.)	1	0	------	----	.000
*Cascabelito, 1933	12	7	13.560	5.043	.420
Case Ace, 1934	50	30	220.130	81.863	1.637
Cash Note, 1928	1	0	35	.013	.013
*Castel Fusano, 1935	18	12	59.855	22.259	1.237
Catalan, 1921	12	9	73.935	27.495	2.291
Catalyte, 1936	4	2	2.924	1.087	.272
Cathop, 1929	2	1	4.245	1.579	.790
Cattail, 1930	11	9	18.007	6.697	.609
Catwalk, 1930	3	0	35	.013	.004
Cavalcade, 1931	12	6	15,467	5.752	.479
Cee Jay Jay, 1924	8	7	17,460	6.493	.812
*Celestino, 1933	2	1	700	.260	.130
Celtoney, 1937	1	0	------	----	.000
Centaur, 1925	2	1	320	.119	.060
Chaldese, 1937	3	2	11.475	4.267	1.422
Challedon, 1936	15	21	338.352	125.828	2.796
*Challenger 2nd, 1927	78	46	401.612	149.354	1.915
Chance Boy, 1941	3	0	160	.060	.020
Chance Line, 1931	33	15	36.892	13.720	.416
Chance Meeting, 1930	26	16	24.667	9.173	.353
Chance Play, 1923	96	57	267.098	99.326	1.035
Chance Shot, 1924	52	31	167.241	62.194	1.196
Chance Sun, 1932	68	40	157.353	58.517	.861
Chancing, 1931	6	1	2.980	1.108	.185
Charden, 1932 (S. A.)	1	0	104	.039	.039
Charing Cross, 1934	32	18	103.980	38.669	1.208
Charley O., 1930	11	7	42.250	15.712	1.428
Charmster, 1933	1	1	3.070	1.142	1.142
Chartres, 1930	1	0	------	----	.000
Chateauroux, 1939 (Fr.)	1	0	------	----	.000
Chatford, 1926	1	1	3.144	1.169	1.169
Chatham, 1928 (Aust.)	1	1	15.350	5.708	5.708
Chatmoss, 1929	13	6	20.695	7.696	.592
Chatover, 1926	3	3	3.625	1.348	.449
Chatterton, 1919	1	0	25	.009	.009
Chatty, 1928	1	0			.000
*Cheick Rama, 1932	9	5	11.970	4.451	.495
Cherokee, 1920	26	18	41.187	15.317	.589
Cherokee Scout, 1941	1	1	550	.205	.205
Cherry County, 1937	1	0	------	----	.000
*Cherry King 2nd, 1925	5	2	3.992	1.485	.297
Cherry Tree, 1919	4	2	1.553	.578	.145
Chestnut Oak, 1926	10	6	19.350	7.196	.720
Chevachie, 1924	1	0	------	----	.000
Chicaro, 1923	1	1	10.985	4.085	4.085
*Chicle, 1913	5	3	5.985	2.226	.445
Chicola, 1926	1	1	6.525	2.427	2.427
Chicstraw, 1931	41	34	79.933	29.726	.725
Chicuelo, 1938	26	19	85.985	31.977	1.230
Chief Bunting, 1931	2	0	720	.268	.134
Chief John, 1928	4	1	970	.361	.090
Chief Mourner, 1932	2	1	1.505	.560	.280
Chief Onaway, 1936	1	1	1.875	.697	.697
Chilhowee, 1921	4	1	1.150	.428	.107
Chilly Beau, 1939	3	1	3.280	1.220	.407
Chilly Flight, 1928	1	0	------	----	.000
Chimney Sweep, 1927	12	9	17.927	6.667	.556
Chinkee, 1929	1	0	------	----	.000
Chipamink, 1940	3	1	2.010	.747	.249
Chip In, 1936	14	9	16.208	6.028	.431
Chiron, 1929	2	1	947	.352	.176
Chivalry, 1932 (S. A.)	2	1	10.765	4.003	2.002
Chop Chop, 1940	1	0	1.800	.669	.669
*Chrysler 2nd, 1931	30	18	98.310	36.560	1.219
Chulmleigh, 1934 (Eng.)	2	2	2.680	.997	.499
Cillas, 1935 (Ire.)	1	1	1.100	.409	.409
*Cisneros, 1932	4	1	4.065	1.512	.378
*Citizen, 1918	4	2	680	.253	.063
Clanging, 1937	1	0	------	----	.000
Claptrap, 1923	14	5	37.190	13.830	.988
Clarify, 1930	13	6	8.419	3.131	.241
Clarion Call, 1934	1	0	722	.269	.269
Claude M., 1921	1	1	240	.089	.089
Claude Omar, 1935	4	2	2.490	.926	.232
Claudian, 1935	1	0	140	.052	.052
Claymore, 1939	6	3	3.202	1.191	.199
Clear Cash, 1925 (Eng.)	1	0	------	----	.000
Clear View, 1922	2	0	30	.011	.006
Cleos Boy, 1935	1	0	------	----	.000
Clientelle, 1932	3	2	3,898	1.450	.483
Clock Tower, 1928	28	13	47,441	17.643	.679
*Clonsilla, 1923	1	1	864	.321	.321
Cloth o' Gold, 1935	14	7	16,528	6.147	.439
Cloud Time, 1937	5	2	2,545	.946	.189
Cocked Hat, 1929	8	4	4,920	1.830	.229
Cockerel, 1937	3	2	10,775	4.007	1.336
Cockspur, 1930	2	1	364	.135	.068
Cocles, 1926 (S. A.)	1	0	140	.052	.052
Cog-Air, 1926	2	2	5,136	1.910	.955
*Cohort, 1925	51	29	122,559	45.578	.894
Cold Check, 1929	7	5	6,325	2.352	.336

Hermitage-bred Brolite Wins Lincoln Handicap

BROLITE, a son of Hash and sold by Warner L. Jones, Jr., won the Lincoln Handicap at Lincoln Fields on June 18. He was the fourth stakes winner sold from the 1946 yearling crop from Hermitage Farm.

A BREEDER FOR NOT LONG—

HERMITAGE FARM HAS SOLD STAKES WINNERS IN EACH OF ITS LAST EIGHT YEARLING CROPS

In 1936 Warner L. Jones, Jr., bred his first horse at Hermitage Farm. The next year there were three, including the stakes winner Weigh Anchor. In 1938, 7, of which 6 won. Thereafter at least one stakes winner has been bred in each crop—a total of 15 stakes winners by nine different sires. Four of these stakes winners have won more than $100,000.

Ch. c. by Whirlaway—Cash Book, by *Bull Dog. Brother to winner Whirling Dough. Half-brother to the stakes winners Challenge Me ($126,392) and Put In ($48,885), Pay Me (placed in stakes), four other winners. There are all of Cash Book's foals to race.

Ch. f. by Sun Again—Clever Song, by *Jacopo. Half-sister to stakes winner Ariel Song ($45,970), two other winners. Out of winning half-sister to Apache.

B. c. by Easy Mon—Tattle Tale, by Questionnaire. This is the second foal out of Tattle Tale, a winner at 2, 3, and 4. Tattle Tale is half-sister to Bewitch ($282,675), Pot o' Luck ($239,150), and Theen, and four other winners.

B. f. by Hash—Valdina Gold, by *Bull Dog. Half-sister to Erato (15 wins). Valdina Gold is a winner of 11 races, is half-sister to dam of War Trophy (stakes winner), two other winners.

B. c. by Reaping Reward—Flambant, by Gallant Fox. This colt is half-brother to winners Lone Flame, Town Gallant, and Jack of Hearts. He is out of a half-sister to stakes winners Flambino dam of Omaha, Flares, Fleam, Flaming, and Cycle, and to La France, dam of Johnstown and Jacola, the dam of Phalanx.

B. c. by Tiger—Pretty Risky, by Omaha. Half-brother to winners Risky Hash and Too Risky. Pretty Risky is half-sister to Donita M. (stakes winner), and dam of stakes winner Donitas First.

WARNER L. JONES, JR.
Hermitage Farm
GOSHEN KENTUCKY

Warner L. Jones, Jr., Will Sell
At Keeneland Summer Sales
Tuesday Night, July 26

Sire, year foaled	Starters	Wnrs.	Earnings	Adjustment	Index
Coldstream, 1933	29	21	206,227	76.693	2.645
Colimore, 1923	1	0	145	.054	.054
Colin, 1905	1	0	10	.004	.004
Collector Al, 1932	1	0	------	----	.000
Colonel Rivers, 1922	1	0	------	----	.000
Colonel Shaw, 1925	5	3	5,175	1.925	.385
Colorado Kid, 1929 (Eng.)	2	1	5,790	2.153	1.077
*Colorado Lad, 1938	19	12	33,265	12.371	.651
Color Captain, 1938	1	0	------	----	.000
Color Leader, 1935	1	1	800	.298	.298
Color Sergeant, 1923	3	1	590	.219	073
Columcille, 1933 (Eng.)	1	1	4,810	1.789	1.789
Cometa, 1935	1	1	1,568	.583	583
Comico, 1930 (S. A.)	1	1	105,050	39.067	39.067
*Como No 2nd, 1933	1	0	------	----	.000
Compensatory, 1932	7	5	4,915	1.828	.261
Concerto, 1928 (Eng.)	2	1	3,550	1.320	.660
*Confiado, 1933	3	3	28,600	10.636	3.545
Congreve, 1924 (S. A.)	2	1	9,750	3.626	1.813
Conquistador, 1924	4	2	1,130	.420	.105
Constitution, 1926	10	2	1,405	.522	.052
Contraband, 1930	12	7	19,525	7.261	.605
Contradiction, 1939	7	5	15,750	5.857	.837
Cooch's Bridge, 1939	3	3	6,405	2.382	.794
*Coot 2nd, 1928	1	0	------	----	.000
Copper Lad, 1932	3	2	1,080	.402	.134
Copy Cat, 1935	1	0	------	----	.000
Coq d'Esprit, 1934	8	2	9,225	3.431	.429
*Coq Gaulois, 1915	1	0	------	----	.000
Coq Virginia, 1928	2	0	150	.056	.028
Corenzio, 1919	2	1	1,290	.480	.240
Corn Belt, 1928 (S. A.)	1	1	2,060	.766	.766
*Corner Boy, 1951	1	1	3,700	1.376	1.376
Corsican Blade, 1935	8	6	18,220	6.776	.847
*Cosco, 1938	1	0	400	.149	.149
*Cotlogomor, 1922	2	2	1,629	.606	.303
Cotton Picker, 1941	1	0			.000
Cotulla, 1929	3	1	1,345	.500	.167
Count Arthur, 1932	20	11	35,305	13.129	.656
Count Atlas, 1934	6	3	4,810	1.789	.298
Count Bashful, 1937	1	1	1,365	.508	.508
Counterbalance, 1939	10	5	9,945	3.698	.370
Countergiow, 1937	7	4	5,694	2.118	.303
Count Fleet, 1940	15	13	114,921	42.737	2.849
Count Gallahad, 1934	52	34	206,390	76.753	1.476
Count Morse, 1933	17	16	44,570	16.575	.975

(Continued on page 510)

Distribution Sample: Bimelech's Get in 1948

It should be remembered, in connection with any study of the average-earnings index, that totals and averages do not present the full story. For instance, Bull Lea had 74 starters last year and one of them, Citation, earned $709,470, or 263.842 times the average earnings of all 1948 starters, $2,689. Thus, if no other son or daughter of Bull Lea had earned anything last year, the Calumet sire would still have been credited with an index of 3.565, or more than 3½ times the average.

Actually the other offspring of Bull Lea earned a total of $624,557, so that he would have placed third on the list of leading sires even if Citation had earned nothing. Leaving Citation aside, the other sons and daughters of Bull Lea earned 3.182 times their expectation. Of his 74 starters, 40 (54 per cent) earned as much as the general average of $2,689. It is this proportion which is, in the long run, more important than averages.

As an example of this sort of distribution, the index for each of Bimelech's starters in 1948 is set forth in the appended tabulation. It shows that from 57 starters, 30 (53 per cent) were above average in earnings, and that 14 (25 per cent) earned more than twice the average (2.000). From this fact the horseman can calculate tentatively that, if he picks a Bimelech yearling at random, he has better than one chance in two of earning his way, and about one chance in four of providing a very safe margin by winning twice the average.

Eventually these figures must be broken down in more detail. For instance, fillies earn less than colts, and 2-year-olds earn less than 3-year-olds, on the average. It happens that Bimelech's registered 2-year-olds of 1948 consisted of 17 fillies and 8 colts. Of these 19 started last year —14 fillies and 5 colts. (One other colt raced in England and won there.) Six of the 14 2-year-old fillies earned more than the average, but only one earned more than twice the average. Only two of the colts had an index above 1.000, but one of these was more than twice the average and the other more than five times the average.

Taken altogether, the index for the 2-year-olds was 1.069. But the five colts, taken as a group, earned 1.756 times the average, and the 14 fillies had an index of .823. That is, the fillies had less than half the earning capacity of the colts. A more even distribution as to sex presumably would have raised Bimelech's over-all index for 1948.

Including all ages, 27 of Bimelech's daughters started in 1948, and their index, as a group, was 1.275. The index for the males was 4.451. That is, the male offspring of Bimelech earned more than 3½ times as much, on the average, as the female. (This is balanced off, to some degree, by the fact that, except in the highest class, the fillies and mares have a higher value for breeding.)

But if the 2-year-old fillies are left out of consideration and only the 13 older fillies and mares are considered, their index is 1.739.

From figures such as these we shall perhaps learn how to make better estimates of probability in breeding. The following list includes all of Bimelech's starters in 1948, with the index for each. The same format can be used to indicate the incidence of success for any sire.

Horse, age (dam)	*Index*
Better Self, 3 (Bee Mac)	73.265
Brookfield, 6 (*Knockaney Bridge)	8.284
Bymeabond, 6 (Blade of Time)	7.428
†Red Stamp, 5 (Peggy Porter)	7.010
†Alfoxie, 3 (Foxy Agnes)	6.620
Blue Border, 4 (Blade of Time)	6.329
Sneak, 2 (Sleek)	5.681
Sir Bim, 6 (Airegla)	3.737
Scotch Bim, 3 (*Clonaslee)	3.719
Beyond Reach, 5 (Blade of Time)	3.267
Blunt Remark, 5 (Airegla)	2.640
Dialtone, 4 (Roselake)	2.501
†Bea Right, 2 (Black Lashes)	2.242
Iron Way, 2 (California Ada)	2.110
†Starshot, 2 (Astralobe)	1.934
Buy and Sell, 5 (Blinking Owl)	1.934
Bedrock, 3 (Effie B.)	1.925
†Ellendale, 4 (The Sward)	1.841
†Floating, 2 (Flota)	1.608
†Misabi, 3 (Fairisk)	1.543
Better Value, 4 (*Knockaney Bridge)	1.543
†Error, 2 (By Mistake)	1.521
†Bim's Owl, 3 (Blinking Owl)	1.506
†Bobalee, 3 (My Dainty)	1.382
Big Deal, 6 (Babys Breath)	1.331
†Owlet, 2 (Blinking Owl)	1.190
†Minutes, 3 (Zero Hour)	1.140
Harding F., 4 (*Clonaslee)	1.078
†Puffball, 2 (*Celaeno)	1.041
Moon Bim, 3 (Over the Moon)	1.034
Command, 4 (Sox)	.969
Anthracite, 2 (Sweet Desire)	.865
Bubble Bim, 3 (Bubblette)	.855
†Bimebella, 2 (Chicbella)	.790
Green Bim, 3 (Bright Green)	.682
Abim 4 (Baby Sister)	.660
Nickel, 3 (*Miss Gainsborough)	.614
Bimover, 2 (Bubblette)	.526
†Brunette, 2 (Brune)	.487
Dashboard, 4 (Chicbella)	.446
*His Daughter, 5 (Bubblette)	.381
†Bimelotta, 3 (Chicotta)	.353
†By Bim, 3 (By Mistake)	.335
†Stage Mother, 4 (Stage Sister)	.316
†Yerba Buena, 2 (Bright Green)	.298
I Believe, 5 (Bird Flower)	.298
†Charmish, 2 (Rompers)	.260
Bread Basket, 6 (Patroness)	.223
Limehouse, 6 (Bubblette)	.186
†Bimlette, 4 (Bloodroot)	.177
†Bims Ally, 2 (Wise Ally)	.073
*Bebita, 2 (Babys Breath)	.073
Our Buddy, 2 (Bacchanal)	.000
†Swirl, 2 (Bird of War)	.000
†Tannette, 2 (Forever Yours)	.000
Sleep Walker, 3 (Pansy Walker)	.000
Burning Dream, 6 (By Mistake)	.000
	167.957

†Filly or mare.

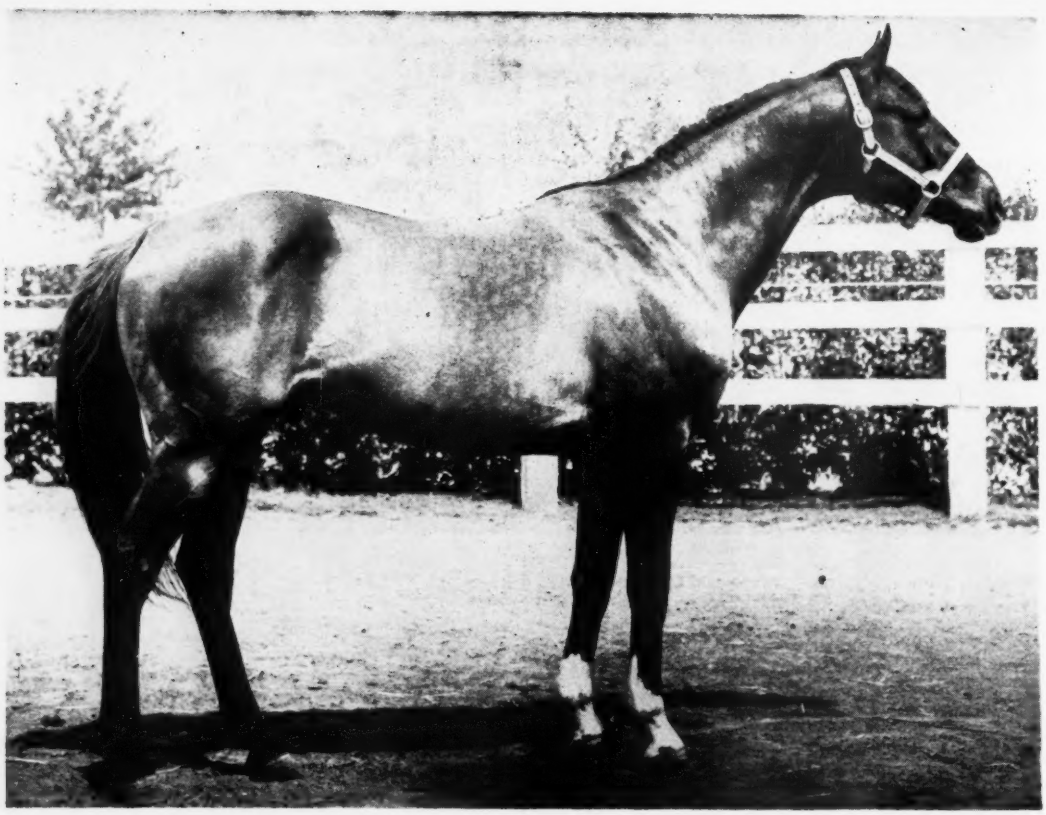

Hopper Photo

SLIDE RULE

PERFORMANCE

SLIDE RULE, lightly raced at two, won two stakes, beating **OCCUPATION** in the Cowdin. At three he won the **EXPERIMENTAL, PETER PAN, ARLINGTON CLASSIC, JEROME, INTERBOROUGH,** and the **WESTCHESTER.** In the **PIMLICO SPECIAL,** he missed by a nose to **SHUT OUT.**

AT STUD:	Mares Bred	In Foal
1947	9	7
1948	10	10
1949 (indicated)	12	10

PEDIGREE

- **Slide Rule** — dark chestnut horse, 1940.
  - **Snark** — Speed son of a speed sire, holding records at 6½ furlongs and 1¼ miles, and a successful sire.
    - **Boojum** — His record is part of thoroughbred history.
      - **John P. Grier**
      - **Elf**
    - **Helvetia** — Dam of three outstanding stake winners.
      - ***Hourless**
      - ***La Belle Helene** — Produced three stake winners.
  - **King's Idyll** — Top bred producer, sister to fine race horse and sire **High Quest** and half-sister to the great **Fair Star.**
    - ***Sir Gallahad 3rd**
    - **Etoile Filante** — One of America's great foundation mares and the tap-root of a top female line.
      - **Fair Play**
      - **Chit Chat**

HIS FIRST FOALS ARE 2-YEAR-OLDS

Catalogues Ready:

PORTRERO GRANDE RANCH
San Gabriel, Calif.

FASIG-TIPTON COMPANY, Inc.

604 Fifth Ave., New York City 20

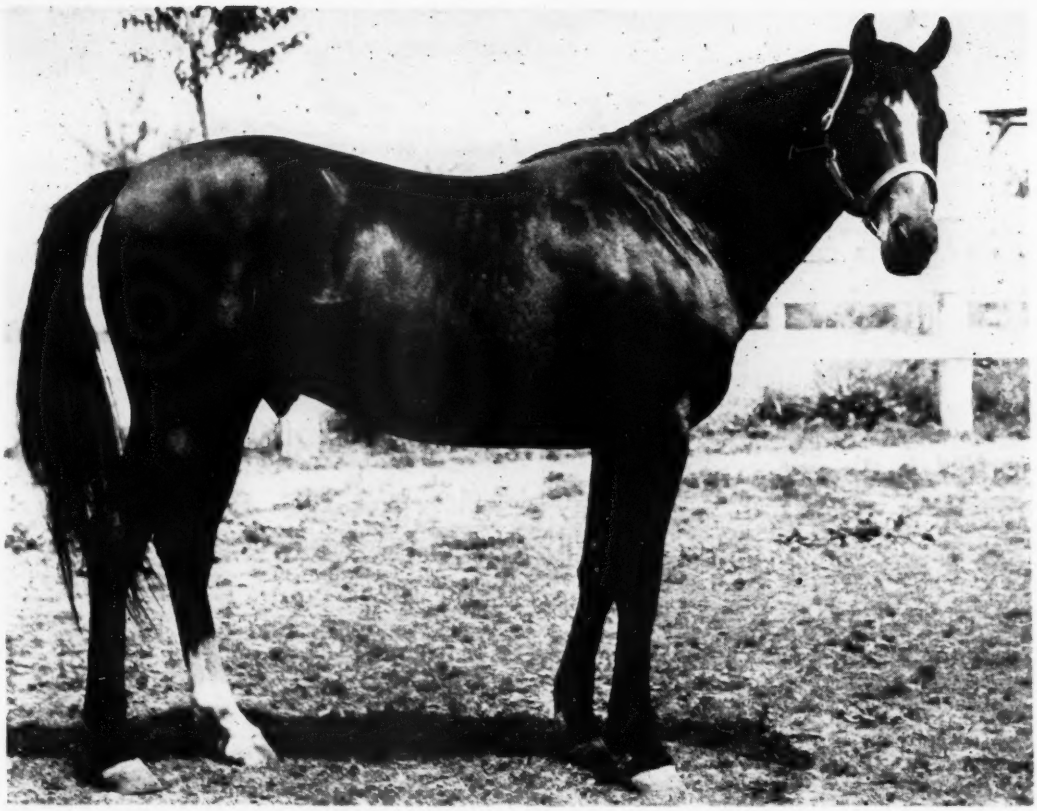

Hopper Photo

DEVIL'S THUMB

PERFORMANCE

At two, Devil's Thumb won five successive **SARATOGA** stakes, breaking down in his **HOPEFUL** victory. He won every way, beat everything, under all track conditions.

AT STUD:	Mares Bred	In Foal
1947	7	6
1948	9	8
1949 (indicated)	10	10

PEDIGREE

Devil's Thumb, bay horse, 1940

- **Grand Slam** — Top race horse and sire of speed and class from great American lines on both sides.
  - **Chance Play** — This great son of **Fair Play** needs no introduction.
  - **Jeanne Bowdre** — A famous producing mare and a top family.
- **Daintiness** — Full sister to the great **Myrtlewood** and worthy representative of one of world's leading female lines.
  - **Blue Larkspur** — One of America's few really great broodmare sires.
    - ***Sweeper**
    - **Frizette** — A famous mare on the track and in the stud — truly great.
  - ***Frizeur** — This mare, her daughters and sisters, have produced the greatest names in U. S. and French stud books.

HIS FIRST FOALS ARE 2-YEAR-OLDS

W. E. Boeing Dispersal, Tuesday, July 5th

Sire, year foaled	Starters	Wnrs.	Earnings	Adjustment	Index
Court Counsel, 1936	1	1	2,955	1.099	1.099
Court Day, 1924	2	0	275	.102	.051
Court Scandal, 1934	8	4	15,790	5.872	.734
Coventry, 1922	19	9	9,061	3.370	.177
Crack Brigade, 1927	12	4	9,726	3.617	.301
Crack Favor, 1937	2	2	2,524	.939	.470
*Craigangower, 1919	6	5	7,172	2.667	.445
*Craig Park, 1927	36	21	57,923	21.541	598
Crandic, 1939	3	0	250	.093	.031
Crap Shooter, 1930	16	12	75,580	28.107	1.757
Crash, 1926	6	4	4,215	1.567	.261
Cravat, 1935	37	21	106,592	39.640	1.071
Creeper, 1927	1	0	------	----	.000
Crest, 1940	1	0	------	----	.000
*Crossbow 2nd, 1933	7	3	16,745	6.227	.890
Cross S., 1934	3	3	12,670	4.712	1.571
Crowded Hours, 1932	5	2	4,460	1.659	.332
Crowfoot, 1938	3	2	19,135	7.116	2.372
Crucifixion, 1927	2	1	5,010	1.863	.932
Crusader, 1923	10	6	9,666	3.595	.360
Crushed Stone, 1928	2	1	448	.167	.084
Cruz Diablo, 1928 (S. A.)	1	0	------	----	.000
Crystal Chimes, 1939	1	0	------	----	.000
Crystal Count, 1936	2	1	1,865	.694	.347
Crystal Lord, 1938	2	1	860	.320	.160
Crystal Pennant, 1924	2	1	2,859	1.063	.532
Crystal Sheik, 1934	1	0	25	.009	.009
Cuantos, 1938	1	1	4,220	1.569	1.569
Cudgel, 1914	2	1	1,525	.567	.284
Cupe Black, 1936	1	1	3,287	1.222	1.222
Curate, 1926	5	2	2,275	.846	.169
Curious Coin, 1938	2	0	175	.065	.033
Cute Eyes, 1930 (S. A.)	2	1	11,612	4.318	2.159
Cuttle-Fish, 1926 (Eng.)	1	0	574	.213	.213
*Cynic, 1928	9	4	4,036	1.501	.167
Daedalus, 1915	1	1	610	.227	.227
Dah He, 1935	6	3	6,811	2.533	.422
Dainger, Lewis, 1933	4	2	5,300	1.971	.493
Daisaburo, 1929	3	1	605	.225	.075
*Dan 4th, 1918	2	0	1,300	.483	.242
Danger Point, 1934	14	7	49,000	18.222	1.302
Danke Schon, 1934	1	1	3,522	1.310	1.310
Danton, 1930	4	0	255	.095	.024
Dapper Don, 1937	1	0	125	.046	.046
Dark Hero, 1928	2	1	465	.173	.087
*Dark Jest, 1923	6	3	9,913	3.687	.615
Dark Thoughts, 1932	6	5	7,715	2.869	.478
Dark Tyrant, 1931	8	6	19,547	7.269	.909
Dark Vision, 1929	11	3	4,362	1.622	.147
Dark Winter, 1930	6	0	174	.065	.011
Dartle, 1931	19	11	24,357	9.058	.477
Dashalong, 1934	1	0	------	----	.000
Dashing Lad, 1937	2	2	6,370	2.369	1.185
Dashwood, 1934	2	2	2,580	.959	.480
Dastur, 1929 (Eng.)	5	3	9,530	3.544	.709
Dauber, 1935	30	17	107,090	39.825	1.328
David B., 1933	6	3	9,005	3.349	.558
Dayduc, 1916	3	1	1,190	.443	.148
Day Off, 1936	8	4	21,275	7.912	.989
*Dear Herod, 1922	4	3	24,185	8.994	2.249
*Debenture, 1930	3	2	2,230	.829	.276
Deil, 1936	6	5	16,460	6.121	1.020
*Delectable 2nd, 1919	12	5	6,763	2.515	.210
Deliberator, 1933	20	13	69,790	25.954	1.298
*Delphinium, 1933	20	15	40,960	15.232	.762
Delray, 1938	2	0	300	.112	.056
Demonstrate, 1934	8	1	4,055	1.508	.189
Desert Knight, 1930	3	2	2,300	.855	.285
Despot, 1922	1	1	827	.308	.308
Destrer, 1937	8	7	6,860	2.551	.319
De Valera, 1930	10	6	20,857	7.756	.776
Devil Red, 1937	20	9	37,533	13.958	.698
Devil's Due, 1927	1	0	------	----	.000
Diavid, 1935	4	2	10,355	3.851	.963
Diavolo, 1925	49	26	62,878	23.383	.477
Dick Turpin, 1929 (Ire.)	1	1	7,705	2.865	2.865
*Diplouq, 1938	2	1	1,475	.549	.275
Direct, 1934	4	2	4,521	1.681	.420
Discovery, 1931	67	50	525,417	195.395	2.916
Dispeller, 1930	1	0	20	.007	.007
Display, 1923	35	17	42,339	15.745	.450
Distraction, 1925	3	0	425	.158	.053
Disturb, 1926	1	1	542	.202	.202
Djebel, 1937 (Fr.)	1	1	1,950	.725	.725
Doc Jock, 1936	2	2	1,460	.543	.272
Dr. Cardenas, 1923	3	1	1,240	.461	.154
Dr. Cattail, 1939	1	0	------	----	.000
Dr. Freeland, 1926	25	20	52,389	19.483	.779
Dr. Joe, 1916	3	2	4,402	1.637	.546
Dogat, 1940 (Fr.)	1	0	------	----	.000
Dogaway, 1934	38	22	65,026	24.182	.636
Dolan, 1924	29	20	53,185	19.779	.682
Dome, 1930	2	2	4,265	1.586	.793
*Domingo, 1939	1	1	87,125	32.401	32.401
Donald Duck, 1934	4	2	2,380	.885	.221
Donatello 2nd, 1934 (Eng.)	2	1	6,445	2.397	1.199
*Don Bingo, 1939	1	1	1,210	.450	.450
Don Bruce, 1937	3	0	------	----	.000
Don-Dan, 1937	1	0	100	.037	.037

(To be continued)

Annual Records

Year	Starters	Winners	Earnings	Adjustment	Index
			*CASTEL FUSANO		
1942	1	1	$ 1,320	.918	.918
1943	2	2	3,992	2.422	1.211
1944	3	2	25,240	11.218	3.739
1945	7	3	26,075	11.553	1.650
1946	6	3	20,310	7.254	1.209
1947	9	8	74,736	26.418	2.935
1948	18	12	59,855	22.259	1.237
	46			82.042	1.784
			*CHRYSLER 2nd		
1944	7	2	$ 6,365	2.829	.404
1945	14	8	45,497	20.158	1.440
1946	23	15	158,050	56.446	2.454
1947	24	20	219,085	77.443	3.227
1948	30	18	98,310	36.560	1.219
	98			193.436	1.974
			COLDSTREAM		
1940	3	1	$ 9,325	7.771	2.590
1941	9	5	11,715	8.909	.990
1942	16	14	99,895	69.468	4.342
1943	17	12	91,780	55.692	3.276
1944	20	14	68,335	30.371	1.519
1945	19	14	42,858	18.989	.999
1946	28	16	69,545	24.838	.887
1947	28	16	91,977	32.512	1.161
1948	29	21	206,227	76.693	2.645
	169			325.243	1.925
			COUNT FLEET		
1948	15	13	$114,921	42.737	2.849
			DELIBERATOR		
1942	3	0	$ 106	.070	.023
1943	5	4	10,230	6.208	1.242
1944	12	8	29,965	13.318	1.110
1945	14	8	101,300	44.883	3.206
1946	16	10	73,430	26.225	1.639
1947	19	13	48,245	17.054	.898
1948	20	13	69,790	25.954	1.298
	89			133.712	1.502
			DISCOVERY		
1940	12	8	$ 28,885	24.071	2.006
1941	37	17	75,040	57.065	1.542
1942	46	33	128,037	89.038	1.936
1943	62	35	144,509	87.688	1.414
1944	68	45	335,920	149.298	2.196
1945	62	43	273,851	121.334	1.957
1946	80	52	460,684	164.530	2.057
1947	75	49	283,085	100.056	1.334
1948	67	50	525,417	195.395	2.916
	509			988.484	1 942

Class!

The hallmark of racing class is the stakes race. With any cataloging, one consciously or unconsciously looks for the stakes winner.

Every yearling Coldstream Stud will sell at the Keeneland Sales is either out of a stakes winner or dam of stakes winner or out of a mare to place in stakes or out of sisters or half-sisters to stakes winners.

Good breeding is good performance. The stakes performers produced by the first two dams of the Coldstream Stud yearlings are:

Bull Lea	Occupy	Coldstream
Royal Blood	Miss Bunting	Grand Slam
The Doge	Dogpatch	Jean Lafitte
John's Joy	Espino	Farmerette
Occupation	Nectarine	Miss Mommy
Preoccupy	Forever Yours	Floradora
Ruddy	Alkit	Salerno
Bois de Rose	Daily Delivery	Albatross
*Winsome Way	Spiral Pass	Alex Barth
Miss Drummond	Bantry Pass	Tiger
Early Delivery	Timorous	War Beauty
Imperator	Busy K.	Chestnut Oak
Little Nymph	Jean Valjean	Mountain Elk
Cherry Jam	Gold Princess	

COLDSTREAM STUD

Will Sell at

KEENELAND

NIGHT OF JULY 27

20 Yearlings

It pays to ~~breed~~ buy the best

*Heliopolis — *Sun Briar — Fair Play — Rock Sand

Bay filly by *HELIOPOLIS

— SUNFEL, by *SUN BRIAR

— *a 100% Producer*

Heliopolis	*Hyperion*	*Gainsborough*
		Selene
	Drift	*Swynford*
		Santa Cruz
BAY FILLY, March 13, 1948		
Sunfel	**Sun Briar*	*Sundridge*
		**Sweet Briar II*
	Felside	*Fair Play*
		Felicity

*Heliopolis—America's leading sire of money winners this year and leading sire of stakes winners—is the sire of this bay filly out of Sunfel. The dam of five foals old enough to race—Sunfel is the dam of five winners: Loved (by Bostonian), Intriguing (by Agrarian), Traditional (by Bull Lea), King Eric (by King Cole), and Judys Runner (by Alsab—at 2, 1949).

At Keeneland, Opening Night

Also

B. c. by Bull Lea—Crepe Myrtle by Equipoise
B. c. by Bull Lea—Devil Dancer, by St. James
Br. c. by Bimelech—Gallawood, by *Sir Gallahad III
Br. c. by *Bernborough—Flag Lily, by Reigh Count
B. c. by Requested—Local Color, by King Cole
Ch. c. by Sun Again—Humming Bird, by *Stefan the Great
B. c. by Requested—Spring Beauty, by *Sir Gallahad III

LESLIE

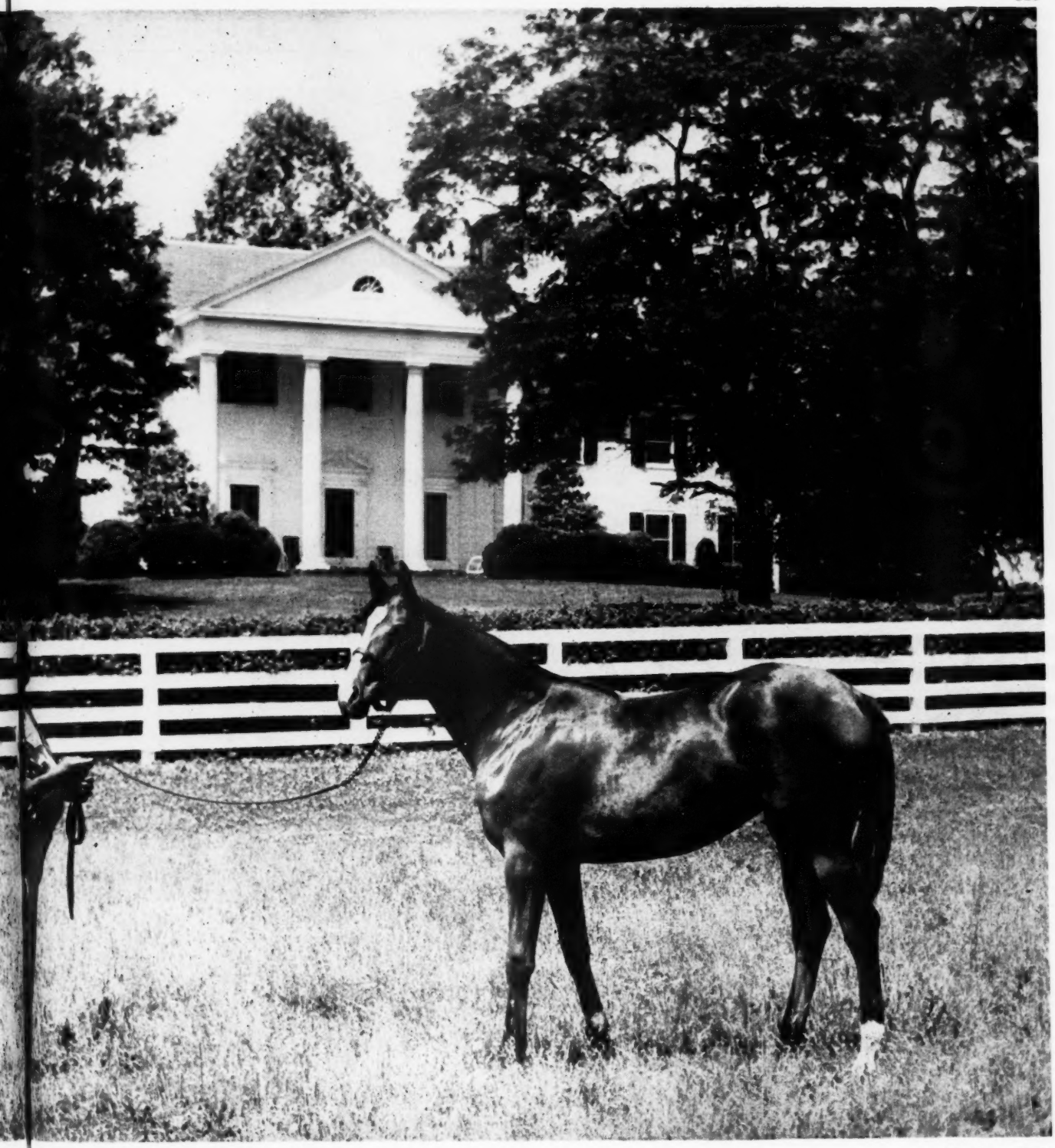

Bay filly by *Heliopolis—Sunfel, by *Sun Briar.

Meadors Photo

ECOMBS II *Spendthrift Farm*

LEXINGTON, KENTUCKY

Puckety Farm's

6 SUPERIOR YEARLINGS

At Keeneland Summer Sales
Tuesday Afternoon, July 26

4 Colts *2 Fillies*

No. 110 Chestnut Colt—COUNT FLEET out of Allegheny (a top 2-year-old race filly) by Infinite. Her first two foals are winners. A stakes winning family.

No. 117 Bay Colt—FLARES—Full brother to Skytracer, stakes winner and sire. Out of *Borgia II (by Bosworth—famous English staying blood lines). also dam of Chaldia and Sir Flint, winners in New York.

No. 150 Bay Colt—APACHE out of Sky Reaper (by Reaping Reward). Half sister to stakes winner and sire Skytracer. This is her first foal.

No. 145 Bay Filly—SKYTRACER out of Parabola (by Infinite)—100% producer and dam of 1949 stakes winner Flag Drill and 7 other winners.

No. 158 Brown Filly—CHALLEDON out of War Shadow (by *Sir Gallahad III) dam of winners—out of stakes winning family.

No. 151 Bay Colt—BURG EL ARAB out of Snow Moon (by *Sickle) from the famous Martha Snow family.

You are cordially invited to see these splendid yearlings at the farm before the sale and at the Barn No. 4—Keeneland, during sale.

Puckety Farm

Known for reliability and sound values

Puckety Farm is located on Briar Hill Pike, Lexington, Ky.

INQUIRIES TO HUGH GOFF, PHOENIX HOTEL, LEXINGTON, KY.

STUD NEWS

Bagenbaggage Dies

Bagenbaggage, 26-year-old stallion bred by Col. E. R. Bradley, died at Valdina Farms, Sabinal, Texas.

Under the green and white silks of the Idle Hour stable, Bagenbaggage won the Latonia Derby, Louisiana Derby, and St. Valentine Handicap. He was second to his stablemate, Bubbling Over, in the Kentucky Derby.

He was purchased by the late Emerson F. Woodward in 1934, and after the accidental death of Mr. Woodward, in 1943, he was bought by Henry H. Knight and turned over to J. D. Lacy, ranch operations manager of Woodward's Valdina Farms. He remained at the ranch until his death.

Bagenbaggage was by *Under Fire—Blushing Beauty, by Cunard. He was the sire of Boardwalker, winner of the California, Oakdale, Golden Gate, and Oakland Handicaps, and of other winners.

**Flushing 2nd at Glencairn*

*Flushing 2nd, gray son of *Mahmoud which has been standing at Plain Dealing Stud, in Virginia, arrived June 11 at the Glencairn Stud of Douglas M. Davis Jr., where he will make the 1950 season.

Glencairn, recently acquired by Mr. Davis, is located between Lexington and Paris, Ky., on the Houston-Antioch pike. *Flushing 2nd, bred and raced in France, had full books his first two seasons in stud in America. He now is owned by a syndicate. He is out of the Buchan mare Callandar.

Deprived of racing at 2 in 1941, as a result of war conditions in France, *Flushing 2nd missed the dashes, but during the next four seasons he won at practically every distance from 1¼ to 2½ miles. He was a stakes winner on the flat and over the jumps, but more than half of his 17 wins scored on the flat. *Flushing 2nd's fee will be $500 for a live foal.

Mr. Davis has leased the five-furlong training track, some barns, a house, and some acreage at W. F. Wollin's Le Mar Stock Farm. The property is located within a couple of miles of Glencairn, and will be used in breaking yearlings and in general training.

No Sales Yearlings

Mrs. Helen Stewart, trainer of the Allen T. Simmons horses, was at Lexington recently to take up the 3-year-olds Eternal Flag and Blue Counsellor and the 2-year-old Eternal Road. She will race them at New York.

"Bred at Elmendorf Farm
. . . Traditionally good"

Good today as they have been good
for many yesterdays.

The Elmendorf Farm consignment to
the KEENELAND SUMMER SALES will be
Sold WEDNESDAY AFTERNOON, JULY 27, 1949

NINE FILLIES AND ELEVEN COLTS

THE FILLIES

A ROMAN Filly out of Breathless: A Full Sister to the Stakes Winner I Will, $107,100.

An UNBREAKABLE Filly out of *Evangelist II: A Full Sister to the Stakes Winner Sylvia Dear.

A ROMAN Filly out of Evening Mist: From a half sister to the Stakes Winner Cosmic Missile ($121,150); second dam Misty Isle, Stakes Winner of eleven races. Cosmic Missile is also by Roman.

A HALTAL Filly out of Golden Rose: A half sister to the Stakes Winner Golden Bull.

A FREE FOR ALL Filly out of Long Grass: from a daughter of the full Sister to the Stakes Winner Iron Shot, from the Stakes Winning family of *Barberybush II, *Basileus II, *Blue Berry, Jobstown, etc.

A *PRINCEQUILLO Filly out of *Maitresse Royale: A half sister to Manor Lad (Placed in Stakes) and Royal Lover (Placed in Stakes), from the full sister to the Stakes Winners and Sires Atout Royal and Atout Maitre.

An UNBREAKABLE Filly out of Negation: A half sister to four Winners from the full sister to the Stakes Winner Iron Shot.

A WAR JEEP Filly out of Durability: A half sister to the Winner Endurable (at 2 in 1949) out of the Winning half sister to Lycos (Placed in Stakes).

A ROMAN Filly out of *Basrelief by *Donatello II, sire of the dams of Stakes Winners Stepfather, The Duce, Bellesour and Peace of Mind, etc. *Basrelief is half sister to Florencia (Placed in Stakes), Soviet and Troth.

THE DAMS OF 54 STAKES WINNERS

have been Bred at Elmendorf Farm

78 Stakes Winners from 23 Crops

Every Crop has produced Stakes Winners

COMMUNICATIONS

Paris Pike **GLEN W. TOMLINSON, Mgr.** **Lexington, Ky.**

Wednesday Night - July 27
At Keeneland

COLT BY WHIRLAWAY

Out of Mare of *St. Germans (Sire of Devil Diver, sire of dam of Capot, etc.)

Out of Half-Sister to Devil Diver's Granddam

By Sire Line Which Got Devil Diver

HIP 269—B. C., by WHIRLAWAY—BRYONIA, BY *ST. GERMANS

Bryonia has had nine foals to reach racing age, all have started, eight have won, the other has placed. They include the stakes winner **Spanish Moss** (also dam of a stakes winner), **Catechism** (placed in stakes), **Fighting Man** (winner at 2, 1949), etc. Her eight winners, even including her 1949 2-year-old, have averaged eight wins. **Bryonia**, winner of five races at 2, is a half-sister to **Ruddy Duck**, granddam of **Devil Diver**. **Bryonia** is by ***St. Germans**, one of America's leading broodmare sires and sire of the dam of Capot.

●

COLT BY SUN AGAIN (Top of Sire List in Number 2-Year-Old Winners)

Out of Mare Which Won 8 Races at 2

Out of Dam of 3 Winners at 2

HIP 290—CH. C., BY SUN AGAIN—MISS MARS, BY MARS

Miss Mars, eight wins at 2, is dam of three winners—all winners at 2. Miss Mars' only other foal to race died of shipping fever early in the spring after making two starts in the South. The sire of this colt, **Sun Again**, is tied for top place in number of 1949 2-year-old winners. This colt is half-brother to the 1949 winner **Oidenasai** ($27,000 to date). **Miss Mars** is half-sister to a stakes winner and is out of ***La Recolte**, half-sister to stakes winners and dams of stakes winners.

●

DON'T MISS THIS—ONE OF TOP FILLY OPPORTUNITIES OF SALE

HIP 301—CH. F., BY WAR RELIC—SHORT SNORTER, BY STIMULUS

This is the first foal of Short Snorter, unraced sister to the stakes winners **Stir Up** and **Minulus** and to the winning producer, Gay Minetta. Short Snorter is by **Stimulus**, America's leading broodmare sire of 1949, and is out of the ***Sir Gallalsad III** mare, **Lady Minnie**, winning half-sister to the stakes winners **Maxima**, **Porter's Mite**, and **Woof Woof**. Lady Minnie is out of Minima, by **Friar Rock**, a leading broodmare sire and half-brother to **Fair Play**. For racing, for breeding, here is one of the top filly opportunities of the sale.

●

GREEN HILL FARM

J. E. MITCHELL

Anchorage Kentucky

Policy of the Simmons stable, she says, will be to race its home-breds and sell them at the track. They will not be consigned to yearling sales. She will return to Lexington in September to supervise the breaking of the present crop of yearlings.

The Simmons breeding stock, including the successful young stallions Blue Swords and Eternal Bull, are kept at Dr. Horace N. Davis's Bluegrass Heights Farm.

Mr. Simmons, a busy radio executive, now is ready, he says, to see a bit more racing than in the past two years. The building of the new headquarters of his radio station WADC, at Akron, Ohio, has been completed, and he hopes to have more free time for his horses.

Challenge Me, With Pleasure

O. J. Breault, of Chicago, who took over the horses of the Brolite Stable, after the death of his father, has leased the "old Asbury place" on the North Middletown Pike near Paris, Ky., two miles beyond Stoner Creek Stud. He plans to live at the farm.

At the farm he has 14 mares, six of them with foals by the Hollywood Gold Cup winner Challenge Me. Mr. Breault will move Challenge Me from A. B. Karsner's farm, and will also bring With Pleasure from Chicago to enter the stud in 1950.

With Pleasure's fee will be $1,000 for a live foal, Challenge Me will stand for $500 for a live foal.

The Breault farm consists of 450 acres. Cattle will be grazed as part of the livestock program. There are 114 stalls on the place. Mr. Breault plans to breed for the yearling market, and perhaps keep some boarders. Among the mares on the farm is Roman Sox, winner of the Phoenix Handicap in 1944 for the Brolite Stable.

Miss Rusharound

Before Ponder won the Kentucky Derby his dam, Miss Rushin, had been booked to *Bernborough, standing at Leslie Combs 2nd's Spendthrift Farm, Lexington. After the Derby it was decided to mate her with Ponder's sire, Pensive. When Pensive died she was booked to another Spendthrift Farm sire, Requested.

Young Breeder

Paul Mitchell, 24, of Maysville, Ky., has purchased a 26-acre tract of land on the Maple Leaf Road in Mason County, and has started a Thoroughbred breeding establishment.

From five broodmares on the Mitchell farm, there are three colts and a filly.

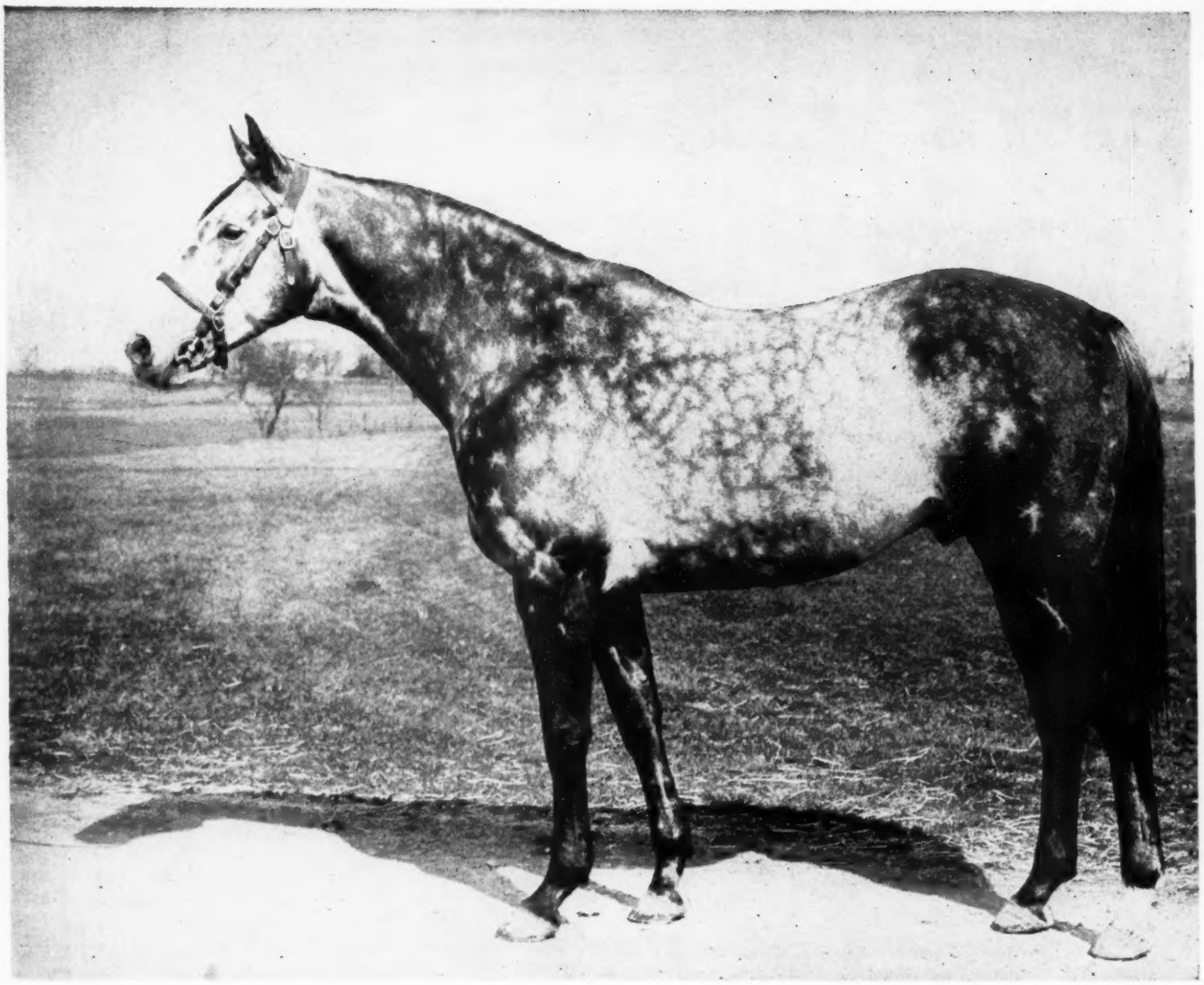

Meadors Photo

*TALON

CARRIED TOP WEIGHTS
FAST AND FAR—WAS NEVER FIRED
RETIRED WITHOUT A BLEMISH

"Never have I seen a stallion come out so much as has *Talon during the past year. He has developed into a grand looking stallion," said one of America's leading trainers recently on inspecting *Talon at Jonabell Stables. Argentine-bred *Talon, winner of more money in North America than any other South American-bred horse, won a total of $288,359 on both continents. The weights assigned to him in America in 1947 tell his racing story: From 114 lbs. his succeeding starts saw him carry 117, 116, 124, 122, and 125, and finally assigned 128 lbs. He raced against the best from 1⅛ miles to 1¾ miles. *Talon is line-bred to St. Simon, whose male line is being revived all over the world—England, France, South America. You are invited to inspect *Talon.

WRITE for booklet on *Talon's pedigree, racing record.

***TALON**

Property of R. N. RYAN

Now accepting seasons for 1950 Season

$750—LIVE FOAL
Approved Mares Only
Book already two-thirds full

All inquiries to

John A. Bell III

JONABELL STABLES

Winchester Pike Lexington, Ky.

LAST Afternoon at Keeneland Offers

FIRST Opportunity of Sale to Buy:

Full Sister to Picnic Lunch, Model Cadet

Half-Sister to Itsabet (Winner of more than $100,000)

Half-Sister to Mityme and Last Roll

HIP 330—B. F., BY REQUESTED—HADEPINE, BY HADAGAL. Full sister to the stakes winners **Picnic Lunch** (Rosedale, Rancocas Stakes, etc.), **Model Cadet** (Washington Park Futurity, etc., and approximately $80,000 to date), and half-sister to **Transair** (placed in stakes and more than $34,000 to date). These are Hadepine's first three foals. The yearlings shown here is her fourth foal, which will be Hip 330 Thursday afternoon, July 28.

HIP 328—B. F., BY QUESTIONNAIRE—GENEVRA M., BY PERCENTAGE.

Half-sister to the stakes winner **Mityme** and to **Last Roll** (placed in stakes and more than $36,000), and to the winners Meangen and Askalot—all of Genevra M.'s foals to race. Her first foal, unraced, is dam of stakes winner **Itsabet.** Genevra M. won 10 races and placed in stakes.

HIP 335—B. F., BY HOOP JR.—JAYJEAN, BY ROLLED STOCKING.

This is Jayjean's second filly. Her first filly, **Itsabet,** has won more than $100,000 and is still racing. Jayjean's only other foals to race are the winning colts **Junior Wolf** (winner of more than $20,000, winner by 6½ lengths at Chicago a few days ago) and **Jimminy Gosh.** Jayjean is half-sister to the stakes winner **Mityme.**

LEWIS J. TUTT GEORGETOWN, KY.

TRACKS & MEETINGS

Coaltown and Citation, 132

Coaltown and Citation have been equally weighted at top impost of 132 pounds for the $100,000 Hollywood Gold Cup to be run July 16, during the Hollywood Park-at-Santa Anita meeting, it was announced by John R. Maluvius, racing secretary.

At allotted 132 pounds, the Calumet pair has drawn more weight than either has ever carried in his racing career. The third-highest weight, 123 pounds, goes to Fervent, another Calumet entry. Fourth on the list is C. V. Whitney's Phalanx, 121. A record total of 87 nominations have been made.

In the Starlet Stakes, Hollywood Park set a new western record for stakes nominations when an even 200 2-year-olds were made eligible for the $25,000-added race.

The previous record was made in 1941, when 141 horses were nominated for the Santa Anita Derby. The old record for Hollywood Park was 136, nominated for the Hollywood Lassie Stakes.

The greatest number of Starlet nominations was sent in by Charles S. Howard, California breeder and owner. His list of eight juveniles includes two colts and a filly by Seabiscuit. Eastern and southern sections of the country were led in number of nominations by Warren Wright's Calumet Stable. Four sons of Bull Lea and a filly by Whirlaway are in the group.

Washington Summer Stakes

The most notable change in the Longacres stakes program for 1949 is a $5,000 reduction in the added-money value of the Longacres Mile. Run at $10,000 for the first eight renewals, the added money was doubled in 1945, and kept at that figure through 1948. The 1949 event will be at $15,000 added.

The Washington Futurity and the Washington Championship, both homebred stakes, will be continued with the same added value of $5,000. Approximately $500,000 will be distributed during the 54-day meeting. According to track officials, this figure will represent more than 50 per cent of the expected pari-mutuel commission.

Portland Meadows, 200 miles to the south, will run in direct competition with Longacres for the first time. Also, Exhibition Park, in Vancouver, B.C., has been granted eight summer weeks.

The Washington Commission has given Longacres permission to use the daily double. However, the track has not used

past performance—

CLASS OF SERVICE

This is a full-rate Telegram or Cablegram unless its deferred character is indicated by a suitable symbol above or preceding the address.

WESTERN UNION

1201

W. P. MARSHALL, PRESIDENT

SYMBOLS

DL=Day Letter
NL=Night Letter
LC=Deferred Cable
NLT=Cable Night Letter
Ship Radiogram

The filing time shown in the date line on telegrams and day letters is STANDARD TIME at point of origin. Time of receipt is STANDARD TIME at point of destination

WU101 DL PD=LEXINGTON KY 953 A.M. JUNE 18 1949=

TOLLIE YOUNG.

CREEKVIEW STUD.PARIS, KY.

HAVE CHECKED YOUR KEENELAND SALES RECORD. IT'S OUTSTANDING. 46 YEARLINGS HAVE SOLD FOR $190,200 TOTAL. 38 HAVE WON THROUGH 1948 A TOTAL OF $586,344. THREE OF LAST YEAR'S YEARLINGS HAVE WON FIVE RACES, PLACED IN STAKES. NOTICE FOUR OF YOUR 1949 YEARLINGS ARE OUT OF STAKES PRODUCING MARES.=

THE BLOOD HORSE.

The 1949 Keeneland Yearlings From Creekview

Ch. f. by Deliberator—Air Pocket, by Ariel. Full sister to AIR RATE, stakes winner of $144,780 and undefeated at 2 in 7 starts. Half-sister to winners Shell Rock and Kazbek. Air Pocket won and placed in stakes.

Ch. c. by *Isolater—Indian Summer, by *Politian. Half-brother to the stakes winner FLYING INDIAN, winner of the Astoria Stakes, 5½ furlongs in record time at Aqueduct, and to the winners Indian Goods, Indian Quest, Indian Giver, and Colorset. Out of half-sister to the stakes winner Cayuga, and to the dam of the stakes winner Acautaw.

B. c. by Fenelon—Blue Fort, by Blue Larkspur. Blue Fort is sister to Bleeblok, half-sister to Kentucky Derby winner Brokers Tip, the stakes winner Billionaire, etc.

Ch. c. by Sky Raider—Imperial Sally, by Distraction. Brother to winner Little Renny, half-brother to the winners Double I., Depreciation, Sir Imp, Sweet Sally. Out of winning half-sister to stakes winner Double B.

Br. f. by Roman—Phargunner, by *Pharamond II. Half-sister to LADY GUNNER, winner Pimlico Nursery and Betsy Ross Stakes. Sister to winner Lefty Jim (2, 1949), half-sister to the winners Half Shot and Miss Gunner. Second dam, winning and producing daughter of Man o' War. (Property of H. B. Scott and Tollie Young).

Br. f. by *Hypnotist—Vagrant, by Man o' War. Half-sister to the stakes winner THEY SAY, winner of the Juvenile Stakes at Belmont, 2nd Remsen Handicap. Also half-sister to Rest Awile, Peerless Pal, Linlace, Brown Saxon, Pugilist, Errant Lass, and Little Minn. Vagrant is a winning daughter of Man o' War.

Br. c. by *Hypnotist II—Silk Hosiery, by Ariel. Half-brother to winner Shapely. Out of half-sister to winners Checkerhall (stakes winner), two other winners. Third dam was the crack race mare Careful, granddam of Lochinvar.

B. c. by Carrier Pigeon—Flying Lark, by Happy Time. Out of half-sister to Love Mark, winner of 11 races, Grey Squire, and Belmatch. Second dam half-sister to the stakes winners Lighter and Luckite.

To Be Sold *Opening Night*

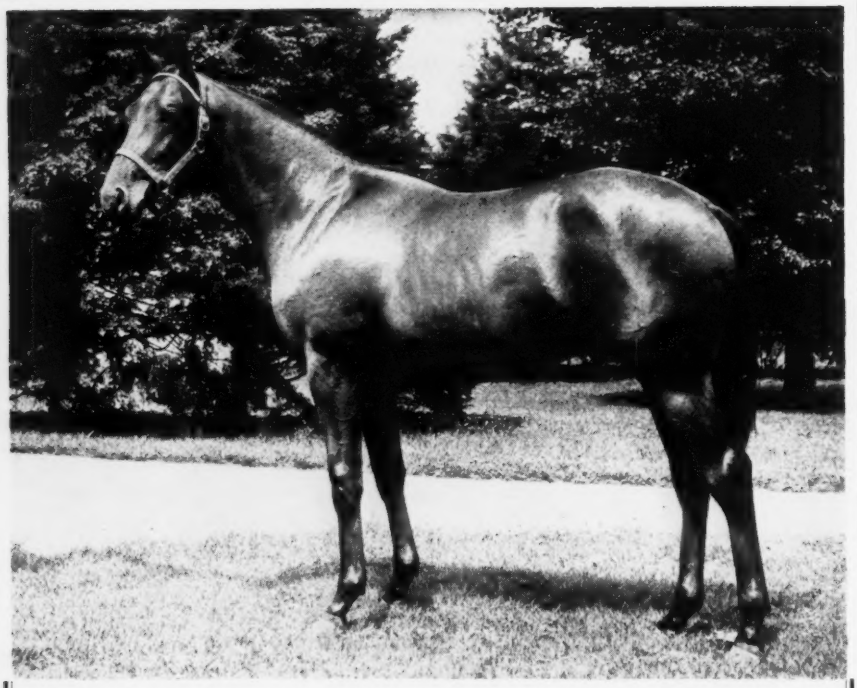

The Only

*Sir Gallahad III

Colt in Keeneland Sale

HIP 180
Second Night At Keeneland

Bay Colt, by *Sir Gallahad III—Hard To Take, by *Cohort. This yearling is exceptional as an individual as well as in blood. He is the second foal out of this mare which we have offered in the Summer Sales. The other is Tiger Trap, which won three races at 2 last year and is winning at 3 this season. Hard To Take is a daughter of On Kip, sister to stakes winners Sortie and On Post and to On Hand, dam of Market Wise and Too Timely.

Other excellent yearlings in this consignment second night at Keenland are:

HIP 164—B. f., by Fighting Fox—Carreen, by *Sun Briar.

HIP 159—B. f., by Tiger—American Molly, by American Flag.

HIP 177—Dk. b. c., by Fighting Fox—Frith, by *Wrack.

HIP 173—Dk. b. c., by Count Fleet—First Love, by *Sir Gallahad III.

Charlton Clay

MARCHMONT FARM

PARIS **KENTUCKY**

the double in 10 years, and official announcement has not been made as to whether it will be used.

The claiming rule also came under inspection, and the general feeling, according to the track's public relations department, is that a change as instituted recently in New York and Florida would be acceptable. This would compel only the winner, if claimed, to be run back for 25 per cent more on all starts within 30 days. The stakes:

July 4 INDEPENDENCE DAY HANDICAP, $5,000 added, 3-year-olds and upward, 1 1/16 miles.

July 17 SPEED HANDICAP, $7,500 added, 3-year-olds and upward, six furlongs.

July 31 SEATTLE HANDICAP, $5,000 added, 3-year-olds and upward, 1 1/16 miles.

Aug. 14 LONGACRES DERBY, $7,500 added, 3-year-olds, 1⅛ miles.

Aug. 28 LONGACRES MILE, $15,000 added, 3-year-olds and upward, one mile.

Sept. 4 WASHINGTON FUTURITY, $5,000 added, 2-year-olds, Washington-breds, 5½ furlongs.

Sept. 5 GOVERNOR'S HANDICAP, $7,500 added, 3-year-olds and upward, 1 1/16 miles.

Early Closing

Webb Everett, racing secretary at Santa Anita Park and general manager at Del Mar, plans to close entries at 8 o'clock each morning instead of the customary 10:30. He says the early closing will give him a better chance to fill substitute races if a regularly programed race doesn't draw enough entries, and that it will give trainers more free time, allowing them to leave the track earlier than if they had to stay around until 10:30 to see if a race filled.

He plans to have entry booths in the stable area, for the convenience of trainers.

Del Mar Stakes

The Del Mar Futurity, a $15,000-added stakes for 2-year-olds, will be the feature attraction of the Del Mar, California, meeting, opening July 26 and running through Sept. 10. Next of importance will be the Del Mar Derby, also at $15,000.

The stakes are:

July 30 BING CROSBY HANDICAP, $10,000 added, 3-year-olds and upward, six furlongs.

Aug. 6 LA JOLLA HANDICAP, $10,000 added, 3-year-olds and upward, 1 mile.

Aug. 13 CORONADO HANDICAP, $10,000 added, fillies and mares, 3-year-olds and upward, six furlongs.

Aug. 20 SAN DEIGO HANDICAP, $10,000 added, 3-year-olds and upward, 1 1/16 miles.

Aug. 27 DEL MAR DERBY, $15,000 added, 3-year-olds, 1 1/16 miles.

Sept. 3 DEL MAR FUTURITY, $15,000 added, 2-year-olds, six furlongs.

Sept. 5 LABOR DAY HANDICAP, $10,000 added, 3-year-olds and upward, six furlongs.

Sept. 10 DEL MAR HANDICAP, $10,000 added, 3-year-olds and upward, 1⅛ miles.

Jonabell Stables

WILL SELL AT SARATOGA

Its Entire Yearling Crop

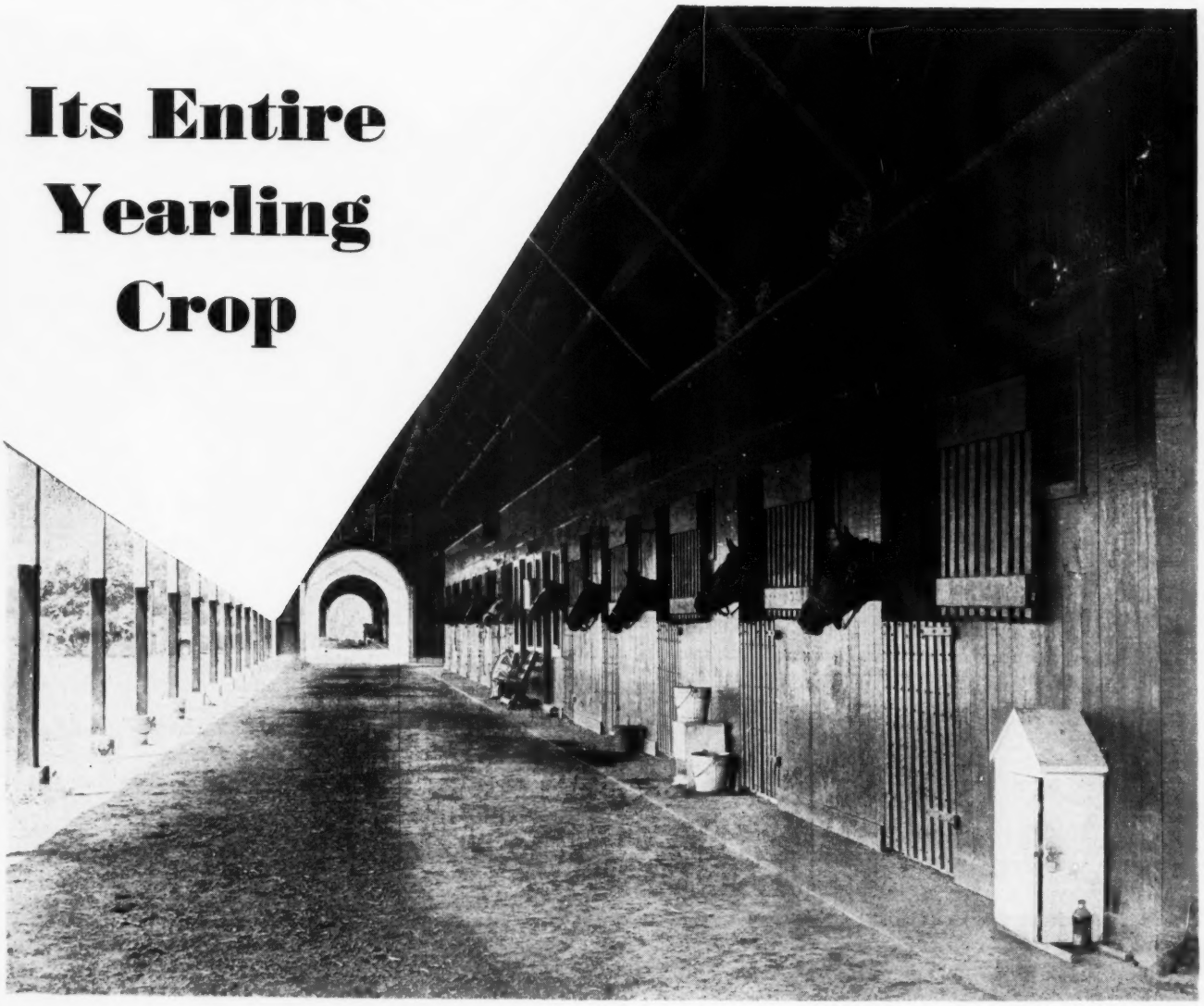

Meadors Photo

There are reasons for the way everyone breeds and raises yearlings. Some like the quick early running sort, others stick straight to the very fashionable, others limit themselves to the bloodlines of their farms, and so forth. The aim of Jonabell Stables is to breed classic horses. These yearlings were bred and—equally important—raised with that aim in mind.

When matings were first being considered that resulted in these yearlings, it was expected that they would race for the Jonabell Stables. A great amount of thought and study went into preparing the matings, without regard for stud fees, market appeal, and anticipated popularity of the stallions. Conformation, temperament, and individual peculiarities were considered as well as bloodlines. We would have liked to have kept this group of yearlings. However, if we were to sell any we decided to sell all.

As a result of our belated decision to sell these yearlings, and our natural inclination to raise yearlings to race, the sensible precautions to protect our yearlings from superficial blemishes were not strictly observed. For example, the colts were not separated until the first of June and the fillies will continue to run together until they are shipped to Saratoga. You are cordially invited to visit Jonabell Stables and see these yearlings.

A footnote to all this needs to be added. These yearlings have been raised on a farm which in the past has been noticeably successful in producing racing horses. In fact, five Kentucky Derby winners were raised at Hamburg Place, of which Jonabell Stables is a part.

Jonabell Stables **John A. Bell III** **Winchester Pike** **Lexington, Ky.** **Phone 1188-M**

Brains *and* Beauty

. . . seldom go together it has often been repeated. Yet science shows that they usually do go hand in hand. Thoroughbreds with speed are usually good looking and sensible. Here is a Requested filly with beauty, with brains, and judging from her pedigree, with speed.

Brown filly — Requested — Questionnaire, Fair Perdita
Brown filly — Majorca — Jock, Majel

Majorca was a winner at two. She has had three foals old enough to race (plus a 2-year-old) and all are winners: Shifty Mae (by Sceneshifter) winner 9 races at 2, 3, and 4; Cer Vantes (by War Dog) winner 7 races at 3 and 4; and C-Rudy (by Sky Raider) winner at 2, 1948. Majorca is half-sister to five good winners.

At Keeneland, Wednesday Afternoon

DAVID B. KNOX

Georgetown, Kentucky

142 ACRES

Full possession of farm and crops in 30 days.

Here is a farm only 4½ miles on a U. S. Highway out of Lexington. This location is of special attraction to the family desiring the enchantment of the bluegrass where neighboring surroundings are of positive permanency.

Improvements consist of a practically new two story brick 7 room ultra-modern residence, 2 modern 5 and 4 room cottages, 3 barns and considerable plank fencing. 7.9 acres tobacco. 12 acres wheat. 10 acres corn. 20 acres alfalfa. Balance in bluegrass pasture with many native forest trees.

This is really a most delightful country estate. Must be sold soon or be withdrawn. Price $90,000. Pictures and particulars upon request.

BARNEY TREACY, Realtor

135 West Short Street — Phone 355

Lexington, Kentucky

Established 1910

W. C. Jackson, Farm Dpt.

One Look Means A Lot

Get those WORMS and get 'em fast with STRONGYLEZINE

Fight worms the way many famous trainers and breeders do (names on request)—with "Thoroughbred" Strongylezine. This successful remedy is non-toxic, never puts a horse off its feed. Easy to use—no drenching, no tubing, no starving. Safe and effective with brood mares, sucklings, yearlings, horses in training.

ORDER FROM YOUR DRUGGIST OR DEALER

"Thoroughbred" remedies help the winners *win*. If your druggist or dealer can't supply you, write for information.

Man-O-War
REMEDY COMPANY
LIMA, PA.
Complete Line of Veterinary Remedies
Leg Paint, Liniment, etc.

NEW ERA LEG PAINT MAKES AND KEEPS LEGS SOUND

For the Professional Trainer or Caretaker! Used for all soft bunches from knees or hock down to ankle for tendon troubles; and for application after firing. Continue training and racing while N.E. LEG PAINT strengthens, cools, tightens, and absorbs.

Trial Size - $3.00 Regular Size (12oz.) - $5.00 Large Size (1qt.) - $12.00. Postpaid.
AT YOUR DEALERS. (If he cannot supply, order direct and mention his name)
RACING PRODUCTS CO. (Division of Proctor Pharmacal Co.)
3838 Hilton Road, Ferndale 20, Michigan.

HORSE INSURANCE
A SPECIALTY

JAMES CLAY WARD

Box 294 — Paris, Kentucky

CALIFORNIA

(Continued from page 502)

age up to $27,000,000. After that, the breakage goes to the State.

THAT THIRD TRACK. Despite bitter opposition from all over southern California, a bill which would make it mandatory for the Horse Racing Board to issue a permit for a third race track in Los Angeles County is still pending.

This bill, along with the measure known as the Collier Bill, were recommended by Chairman Loyd Wright of the racing board. Wright, it will be recalled, cast the dissenting vote in the board's 2-to-1 decision against the proposed third race track at Puente. Wright's original proposal was that the law ought to be clarified to determine what falls under the rather broad term "in the public interest." The bill was re-worded and if it should pass in its present form—which is extremely doubtful—the racing board could be forced to grant a permit for a third race track.

In his biennial report, Wright also recommended that night harness racing be legalized, but the motion picture interests, apparently, wasted no time in squashing the proposal. The bill has been tabled by the Assembly's public morals committee, and seemingly will die a harmless death. A ridiculous bill that would have legalized off-the-course betting also reached a fortunate demise. Another bill that would have given the racing board power to revoke or refuse a license to a track engaged in any other business besides racing has also been tabled. The bill, like so many others, was directed at the Los Angeles Turf Club, which operates Santa Anita during the winter and Lake Arrowhead the year around. The bill, perhaps, was unconstitutional. Anyway, it is tabled now, and the Los Angeles Turf Club can branch out into a few more outdoor swimming pools, if so moved.

SALES

(Continued from page 499)

(agent), Dr. John B. Youmans, Mrs. Marnie Sedberry, Joel C. Farrell, Robert N. Moore, Mulholland Brothers, High Hope Farm, Brookwood Farm, John W. Hawes (agent), Mrs. J. E. Ford, Jr., A. R. Perryman, Irving Yates, John D. Murphy, Hill Crest Farm, Gilman Bros.

Wednesday, August 17

Paragon Stable, A. D. Hutcheson, T. Hammond Walsh, Paul Mitchell, Old Elm Stock Farm, Del Brier Breeding Farm, Mrs. R. W. P. Johnston, Samuel E. Bogley, Fred Roser, Jr., Edward J. Maher, Mrs. B. H. Benzoni, James T. Duffy, Keystone Farm, Miner and O'Green.

BREEDING STOCK

Thursday Morning, August 18

Old Elm Stock Farm and others.

Friday, August 19

North Wales Stud (Walter P. Chrysler, Jr.).

*There comes a time when a breeder raises a yearling which stands out above all other yearlings that he has ever raised. Such an individual is this colt by Questionnaire—Dog Blessed, by *Bull Dog. He is the second foal out of Dog Blessed, by Blue Larkspur, a half-sister to stakes winner Gee Whiz. She is out of the stakes mare Blessed Again, half-sister to two stakes winners.*

To Be Sold at Keeneland, Night of July 26

Charles Nuckols and Sons'

HURSTLAND FARM

Midway, Kentucky

Phones 2001; 2654

Meadors Photo

FOREIGN

Alycidon Beats Black Tarquin

Before the Gold Cup was run at Ascot last week the English press was agreed that William Woodward's American-bred Black Tarquin was the best horse in Europe. In the famous 2½-mile race he was an 11-to-10 favorite, but he was beaten for the first time this year. The son of *Rhodes Scholar—Vagrancy came in second, five lengths behind an old rival, Lord Derby's Alycidon, with the Irish entry Heron Bridge third, ten lengths farther back.

To bring about the defeat of Black Tarquin, Lord Derby's stable sent out three horses, to make sure that the favorite had his work cut out all the way. The sprinter Stockbridge led for the first six furlongs, then Benny Lynch took over the pacemaking work, and at the end the American colt found himself unable to match the excellent finish of the good stayer Alycidon, an old rival which formerly he had been able to keep in subjection.

ALYCIDON ch. c., 1945	Donatello 2nd	*Blenheim 2nd	Blandford
			Malva
		Delleana	Clarrissimus
			Duccia di Buoninsegna
	Aurora	Hyperion	Gainsborough
			Selene
		Rose Red	Swynford
			Marchetta

The 2½ miles was run in 4:19⅕, fastest over the Ascot course since 1937. The race was worth 10,540 pounds. It was the first British victory in the Gold Cup since 1945.

There was only one victory for a French-bred horse this year. On Friday, the closing day, Alindrake, by Admiral Drake—Linda, by Cappiello, won the Alexandra Stakes, longest flat race of the English Turf.

On opening day of the four-day fixture, Mr. Woodward's Lone Eagle, a 3-year-old colt by *Isolater—Marigal, by *Sir Gallahad 3rd, won the Gold Vase at two miles.

ALYCIDON, owned by Lord Derby, was five lengths ahead of the American-bred Black Tarquin at the finish of the Ascot Gold Cup. Alycidon is by Donatello 2nd—Aurora, by Hyperion. It was Black Tarquin's first defeat of the year. Black Tarquin, owned by William Woodward, was the favorite.

THE COVER: ALLIE'S PAL

Allie's Pal was slow to reach top form, but she has been a capable racer during her three seasons on the track. At two she won more than $12,000, which was considerably above the average earnings of the average horse in 1947. At three last year she earned nearly $24,000, and gained two stakes placings.

This year, at four, she has matured into a very capable filly. This was shown in February, when she won the Columbiana Handicap over Brownian, Vaudeville, Pipette, Miss Mommy, and others. She was beaten in the Firenze and Top Flight Handicaps by the very capable But Why Not, then re-entered the stakes winners' circle last week by taking the New Castle Handicap.

The daughter of War Dog—Our Cherrycote, by My Play, was bred by Charles W. Black and has been owned throughout her racing career by S. D. Sidell. M. Sidell trains her. The jockey in the cover photo is Benny Civitello.

STAKES AND HORSES

(Continued from page 501)

to see his filly win, he probably flew there from Wyoming in his own airplane.

The Zacaweista filly broke her maiden at Jamaica in April, later finished third to Rare Perfume and Bed o' Roses in the Fashion Stakes. The Powder Puff was her second consecutive win since arriving at Detroit. She is the third stakes winner of the year for her sire, Zacaweista, owned by Mr. Chinn.

In the Powder Puff she opened up a two-length lead with a first quarter in :22⅘, easily held her advantage and won by 2½ lengths.

HIGH FREQUENCY, ch. f., 1947

ZACAWEISTA blk. 1926	High Time	Ultimus	Commando
			Running Stream
		Noonday	Domino
			*Sundown
	*Lucrative	Mordant	War Dance
			Magdala
		St. Lucre	St. Serf
			*Fairy Gold
BEPWIL br. 1939	Wise Counsellor	Mentor	Blackstock
			Meta
		Rustle	Russell
			Lady Louise
	Benevolence	*Sir Gallahad 3rd	*Teddy
			Plucky Liege
		*Home Star	Sunstar
			Santa Casa 2nd

Old Hickory Farm, Inc., breeder; R. M. Wood, owner; R. F. Curran, trainer. Family No. 13.

Age	Starts	1st	2nd	3rd	Earned
2	7	3	0	2	$14,970

BEPWIL. 3 wins at 2. 2 named foals—
ANOTHER ZAC (Zacaweista). 3 wins at 3.
HIGH FREQUENCY (Zacaweista). Stakes, above.

BENEVOLENCE. 3 wins at 2, 3. 9 foals, incl.—Winners: KINDLY ACT, CHARITABLE (3rd Lafayette S., Bashford Manor S., Narragansett S.), BEPWIL (above), BAR KEEP

Haltal's half-brother

Meadors Photo

Dk. b. c. by Pensive—False Modesty, by Whisk Broom II

colt by **Pensive**

Woodvale Farm Will Sell 12 Yearlings at Keeneland

Woodvale Farm

ROYCE G. MARTIN

Russell Cave Pike, Lexington, Ky.

BENEVOLENCE. Continued—
(2nd Dover S.), AUGUSTINA. MRS. CHIPS, OPEN PALM.

*HOME STAR. Winner at 2, 3. 2nd Wilbraham S., 3rd Killingworth S. 13 foals, including—
NOSTAW. Walkerville H., Kenilworth Park International H. 2nd Kenilworth H. 3rd Thistle Down H.
CHIQUITA MIA. Santa Barbara S., Aberdeen S., Hotel Del Mar S., Cabrillo H. 2nd Pimlico Oaks. 3rd Empire City Autumn Day S., Pimlico Futurity.
Other winners: BENEVOLENCE (above), REVELSTOKE, TEXLINE, TO WIT, CO-STAR.
Producers: HOME TIME, KLUANI.

Namesake

LINCOLN HANDICAP, Lincoln Fields, June 18, $15,000 added, 3-year-olds and upward, 1¼ miles. Time 2:07⅕, track slow. Stakes division, $11,775, $2,500, $1,250, $625.

BROLITE, 106 (Oscar J. Breault) 1
DANADA GIFT, 111, f., 4, *Hairan—Swivel, by *Swift and Sure (Mrs. Ada L. Rice) 2
CAILLOU ROUGE, 104, g., 4, Big Pebble—Rouge et Noir, by *St. Germans (P. J. Valenti) 3
Others, Mr. Smug, 3, 108; Saint Nicholas, 3, 110; Happy Issue 108, Song Sparrow 114, Dinner Hour 115, Puddle Jumper 111. Winning jockey, Freddie A. Smith.

Brolite was foaled April 11, 1945, at Warner L. Jones, Jr.'s Hermitage Farm, at Goshen, Ky., near Louisville. He was sold at the Keeneland Summer Sales of 1946 to Kirby Ramsey, agent, for $18,500. His racing has been for the account of Brolite Farm, and for O. J. Breault, who took over the Brolite Stable atfer the death of his father. He is the first stakes winner of 1949 for his sire, Hash, now dead.

Prior to his Lincoln Handicap victory, Brolite was second to Gangway in the La Salle Handicap. In the Lincoln, Brolite went at once to the lead, was steadied along, stood off Danada Gift to win by a head. The runner-up was blocked in the stretch, just missed winning.

BROLITE, b. c., 1945

HASH b. 1936	Questionnaire	Sting	Spur
			Gnat
		Miss Puzzle	Disguise
			Ruby Nethersole
	Delicacy	*Chicle	Spearmint
			Lady Hamburg
		Pandowdy	Peter Pan
			Winifred A.
MARION P. br. 1938	Chance Shot	Fair Play	Hastings
			*Fairy Gold
		*Quelle Chance	Ethelbert [2nd
			*Qu'Elle est B'le
	Bel Tempo	High Time	Ultimus
			Noonday
		Belvale	Watervale
			Beldame

Warner L. Jones, Jr., breeder; Oscar J. Breault, owner; Clyde Troutt, trainer. Family No. 10.

Age	Starts	1st	2nd	3rd	Earned
2	0	0	0	0	-----
3	10	2	2	0	$ 5,950
4	4	1	1	0	13,775
Totals	14	3	3	0	$19,725

MARION P. 1 win at 2. 1 named foal—
BROLITE (Hash). Stakes, above.

BEL TEMPO. 2 wins at 3. 7 named foals, incl.—
Winners: GALLAPOL, GALA BELLE (2nd Old Colony S. and dam of Revoked and Alabama), MARION P. (above), TEMPO BEL, ON THE AISLE.
ANGELUS TEMPO, producer.

BELVALE. Winner at 2. 11 foals, including—
FAIRFIELD. Appleton Memorial Cup, Broad Hollow Stp. H.
Other winners: BEATITUDE (producer), BEVY (producer), BE FAIR (producer), ZENKA, BEL TEMPO (above).
Producers: BEWARE, DARKVALE.

Grandson of Hyperion

LA SALLE HANDICAP, Lincoln Fields, June 4, $10,000 added, 3-year-olds and upward, 1⅛ miles. Time 1:50, track fast. Stakes division, $7,625, $2,000, $1,000, $500.

GANGWAY, 112 (P. L. Kelley) 1
BROLITE, 105, c., 4, Hash—Marion P., by Chance Shot (O. J. Breault) 2
JACK S. L., 112, g., 9, Jack High—Burgee, by Pennant (Mrs. J. S. Letellier) 3
Others, Santa Fe 116, Reigh's Comet 106, Superwolf 113, Caillou Rouge 108, Whirling Dough, 3, 108. Winning jockey, A. D. Rivera.

Gangway was foaled May 21, 1945, at Arthur B. Hancock's Claiborne Stud, Paris, where most of William Woodward's Belair Stud breeding stock is kept. He raced for the Belair Stable at two and three, and was sold privately to Paul Kelley, his present owner and trainer, in February of this year. His first start for Mr. Kelley, at Hialeah Park on February 21, was a winning one. He since has won two other races, including the La Salle. The latter race was his first stakes placing.

The son of Gallant Fox is the first stakes winner of 1949 for his sire, which is owned by Belair Stud and stands at Claiborne. He is the 17th U. S. stakes winner for Gallant Fox, which also has had stakes winners in England.

*Humility, dam of Gangway, has a yearling bay filly by *Sir Gallahad 3rd.

In the La Salle, Gangway won as if he were much the best of the field. He was held back to last place for more than half a mile, raced wide on the turn, won by three lengths. Brolite gained a brief lead between calls but couldn't hold it. Jack S. L., the 9-year-old veteran, was blocked on the backstretch. Whirling Dough, Caillou Rouge, and Santa Fe alternated in the lead until Gangway took over.

GANGWAY, b. c., 1945

GALLANT FOX b. 1927	*Sir Gallahad 3rd	*Teddy	Ajax
			Rondeau
		Plucky Liege	Spearmint
			Concertina
	Marguerite	Celt	Commando
			Maid of Erin
		*Fairy Ray	Radium
			Seraph
*HUMILITY ch. 1938	Hyperion	Gainsborough	Bayardo
			*Rosedrop
		Selene	Chaucer
			Serenissima
	Priscilla Carter	*Omar Khayyam	Marco
			Lisma
		The Reef	Trap Rock
			Pyramid

Belair Stud, breeder; P. L. Kelley, owner and trainer. Family No. 2.

Age	Starts	1st	2nd	3rd	Earned
2	8	2	0	0	$ 6,450
3	7	0	0	3	875
4	11	4	1	1	14,925
Totals	26	6	1	4	$22,250

*HUMILITY. Unraced. 4 named foals—
SUBDUED (Fighting Fox). 6 wins at 2, 3. Astoria, Rancocas Stakes.
CATANA (Fighting Fox). 3 wins at 3.
GANGWAY (Gallant Fox). Stakes, above.
HUMBLE LADY (Fighting Fox). Unraced.
PRISCILLA CARTER. 3 wins at 4. 7 foals, including—
*ALCAZAR. Doncaster, Chesterfield, Penrhyn Cups, Limekiln, Houghton, Norman Court Stakes, Ebor H. Sire of Apache.
SPINNER. Scottish Derby.
*ISOLATER. Saratoga Cup (twice), Brooklyn, Merchants' and Citizens', Rockingham Park, Gallant Fox, Aqueduct, Manhattan Handicaps. Sire.
HERALD. Glemsford S.
*HYCILLA. New Oaks, Champion Stakes.
*HUMILITY, winner and producer, above.

THE REEF. Unraced. 8 foals, including—
PRISCILLA RULEY. Jerome, October, Bronxville Handicaps, Alabama, Mt. Kisco, Gazelle Stakes. Dam of Ann O'Ruley.
Other winners: PRISCILLA CARTER (above), FIRE ADVANCE.
Producers: SFRAY, WELFARE, PRISCILLA ALDEN.

At the First Try

PIMLICO SPRING MAIDEN STEEPLECHASE, Pimlico, May 11, $5,000 added, 4-year-olds and upward, 2 miles (steeplechase). Time 3:58⅘, track good. Stakes division, $4,800, $1,200, $600, $300.

LARKY DAY, 158 (Harry La Montagne) 1
COEUR, 145, g., 4, *Easton—Granheart, by Granville (Rigan McKinney) 2
LECHE HOMBRE, 139, g., 5, Milkman—Drystone, by Man o' War (H. A. Dunn) 3
Others, *Polichinela 2nd 150, Ratcatcher 148, Sociability 142, Hot 148. Rigan McKinney entry, Coeur and Hot; Rokeby Stable and A. M. Hirsch entry, *Polichinela 2nd and Ratcatcher. Winning jockey, D. Marzani.

The Spring Maiden Steeplechase series is for non-winners over brush at time of closing. The winner, Larky Day, had earned $94,222 on the flat, but this was his first race over jumps. He won by three-quarters of a length from Rigan McKinney's Coeur, which with his stablemate Hot was the even-money favorite. A. G. Robertson bought Larky Day out of the Saratoga yearling sales of 1942 for $3,500.

LARKY DAY, br. g., 1941

BLUE LARKSPUR b. 1926	Black Servant	Black Toney	Peter Pan
			Belgravia
		*Padula	Laveno
			Padua
	Blossom Time	*North Star 3rd	Sunstar
			Angelic
		*Vaila	Fariman
			Padilla
FAIRY DAY ch. 1934	Man o' War	Fair Play	Hastings
			*Fairy Gold
		Mahubah	*Rock Sand
			*Merry Token
	Ides	*Archaic	Polymelus
			Keystone 2nd
		Springtime	Clifford
			Mai

H. B. Scott, breeder; Harry La Montagne, owner; A. White, trainer. Family No. 1.

Age	Starts	1st	2nd	3rd	Earned
2	9	2	0	1	$ 2,662
3	5	2	1	2	4,500
4	16	4	2	2	12,605
5	16	6	3	2	33,755
6	17	4	3	2	40,700
7	0	0	0	0	-----
8	1	1	0	0	4,800
Totals	64	19	9	9	$ 99,022

FORECAST!
on the horizon
SUN AGAIN
PALESTINIAN
FLYING DISC
LILLY VALENTI
EAGLE SPEED
KIND SUN
WISTFUL
MORE SUN
TRUETT
TOO SUNNY
PRETTY SUN
ILLUMINABLE
BLACK LEAD
SUMMER LIGHT
SUN STATE
SWING AGAIN
IRISH SUN
LURING
SON OF JUDITH
SUN RENE
SUNNY BOO
Through June 10, 1949
4
TAKES WINNERS
2
LACED IN STAKES
CALUMET FARM
Fee $2,500
Guarantee Live Foal
BOOK FULL 1950
19
WINNERS
FROM
30 STARTERS
WARREN WRIGHT

SIDELIGHTS

(Continued from page 498)

are plenty of stakes to which all three are, or can be made, eligible, with the assurance that the race will go no matter what shows up. As publicity for the race tracks, these specials are fine, but they don't often come off and when they do, as in the case of the Armed-Assault affair, nearly everyone wishes they hadn't.

REVIVAL. Two of last year's better fillies showed a perceptible return to form last week. The first of these was Conniver, which hadn't been running like herself during the spring, for no reason that her trainer, Billy Post, could find. She just wouldn't dig in and run. In the Queens County Handicap on opening day, though she didn't win, she came sweeping through the stretch in her old style to finish second. She hadn't much weight —114 pounds—but she was giving from 6 to 16 pounds, by the scale, to everything behind her, and she was giving nine, by the scale, to the winner. Three Rings. Post, who hasn't pretended to know why she was doing badly, says he thinks she's coming to form now.

The other was Mrs. B. F. Whitaker's Miss Request, which hadn't been doing well either. But last Tuesday she came down nicely to catch Sweet Dream and Quibble in the stretch of a six-furlong race. These two were the best, respectively, of the 3-year-old fillies and of the older fillies and mares last year, and their return to their peak would help a handicap division which just now looks none too strong.

SURFACE. Aqueduct has been having the very devil of a time with its track. On the recommendation of horsemen, it was cut about 2½ inches deep. At least that's what they say—I can't imagine many horsemen recommending the same thing. Anyway, New York had a long succession of dry days, and sprinkling never does much beyond laying the dust, unless it's done at night. So it got cut up more, and as far as comparisons can be trusted, it's about four seconds slower, to the mile, than Belmont.

Last week scrapers were out, from about the sixteenth pole to the seven-furlong pole, it having been discovered that the cushion was deeper around the first turn. But though they threw some dirt out, and a leveler was put on the track, I can't see that it has speeded up any. The management is naturally catching hell from horsemen, but unless the management is responsible for the drouth this may be undeserved. A good hard rain would pack it, for the strip is mostly sand, and then there would be a chance to start over. Meanwhile there is a certain measure of discontent. "Fourteen miles from Belmont, and fourteen lengths slower to the mile," one horseman commented.

NO FOAL

It was reported in THE BLOOD-HORSE of June 11 that the 15-year-old mare Latch String, with a chestnut filly foal by Big Pebble, was sold for $120 at the May auction of the California Bloodstock Agency.

Walter J. Thomson, California breeder, who owns Big Pebble, has advised us that Latch String did not have a 1949 foal by Big Pebble, nor did she have a foal by any other stallion. According to Mr. Thomson, the mare was bred to Big Pebble in 1949, but she was removed from Rancho Felicia before the end of the breeding season. Latch String is a chestnut mare by Infinite—Happy Hours, by Sir Martin. Big Pebble is the sire of two stakes winners so far this year, Caillou Rouge and Big Dial.

President John Hay Whitney has announced that the annual meeting of the American Thoroughbred Breeders Association will be held at Saratoga on Friday, August 19.

J. L. Cleveland Consignment

at Tattersalls' includes . . .

Ch. F., Signator—Merry Medford, by Clock Tower. Half-sister to winner Master Ricky. Out of half-sister to four winners.

Ch. F., Requested—Novette, by Noah. Out of winner of 11 races and dam of winners Sky Flight, Circus Man.

Br. F., Boss Hoss—Largo Light, by *Light Brigade. Half-sister to Neon Light (12 wins), Grand Light (7 wins, placed in stakes), three other winners.

Br. F., War Dog—Busscat, by Catalan. Half-sister to winners Grace K (19 wins), Buzzaround (over $30,000, placed in stakes), Bell Buzzer (8 wins at 2), etc.

Br. C., Eternal Bull—Way Past, by *Waygood. Half-brother to five winners from the female family of Signorinetta, winner English Derby, Oaks.

B. F., Carrier Pigeon—Cedar Lillie, by Discovery. Out of half-sister to two winners. Second dam half-sister to stakes winner Boys Howdy.

Plus other yearlings by **Stagehand, High Strung, and War Dog.**

Bay Filly, by War Dog—Maryan D., by Flying Heels. Half-sister to winners Volon, Little Shifter. Out of winning mare of five races at two. Out of half-sister to seven winners. Family of *Hourless, Hurryoff, etc. By War Dog, sire of 20 winners to date for 1949, including the stakes winner Allie's Pal, Warsick (placed in stakes). This filly is bred for speed —for early winning performance.

J. L. CLEVELAND—MINTWOOD FARM

MIDWAY, KENTUCKY

Roseland Farms' Summer Sale Consignment

SIR GALLAHAD III FILLY (HIP NO. 168)

Out of Full Sister to Armful—

There will not be many more opportunities to buy a yearling filly by the great sire Sir Gallahad III. Fewer still will be the chances to get one like this robust, attractive daughter of Crackaloo, dam of 5 winners and 1 producer out of 6 foals older than two. Crackaloo represents one of the Stud Book's top female families—she is full sister to the dam of Armed, half sister to the dam of Bold Gallant and is out of a full sister to Jeanne Bowdre. Her grandam is the foundation mare Black Brocade, dam or ancestress of 14 stakes winners at the latest count.

ROMAN COLT (HIP NO. 205)

Out of Half Sister to Columbiana—

This is a medium size, well built colt by the top young stallion Roman—sire of the stake winners Cosmic Missile, I Will, Provocative and many others. He is out of Vulcanette, winning half sister to Columbiana, stake winning dam of Ocean Wave and Free America. Vulcanette is full sister to the dam of Illuminable. This colt is her third foal. Neither of the others has started. One was destroyed following a training accident and the other is a 2-year-old.

CHRYSLER II COLT (HIP NO. 179)

Out of Half Sister to Peace Chance—

This one may be the handsomest of our group of yearlings. He is the first foal of Happy Land, winning half sister to Peace Chance and Concordian. Happy Land's yearling is a striking colt—almost black, big, well bodied, good legs and feet—a keen yearling with lots of nervous energy. Chrysler II was among the top 10 sires in 1947, opportunities considered. His stake winners include Let's Dance (over $100,000), Ellis and Frozen Custard.

GRANT A. DORLAND
Roseland Farm
RUSSELL CAVE PIKE • LEXINGTON, KENTUCKY

To Be Sold at Keeneland Tuesday Night

Buyers of Hedgewood Horses Won 79 Races Last Year

NEVER A LARGE CONSIGNMENT,
BUT ALWAYS A GOOD ONE
FROM HEDGEWOOD FARM

OUR 1949 KEENELAND YEARLINGS:

(To Be Sold TUESDAY AFTERNOON, JULY 26)

HIP 107—B. C., BY HOOP JR.—ADALANTE, BY ETERNAL. Half-brother to the winners Balladante (11 wins), and Mr. Jay (placed in stakes). In the Hialeah Juvenile Stakes, Mr. Jay was second, beaten half a length in time ⅗ off track record. Adalante is an unraced sister to Durable (26 wins) and is out of Banner Miss, daughter of Distinction, stakes winner, set four track records, ancestress of numerous stakes winners.

HIP 109—CH. F., BY CARRIER PIGEON—AIRY GOING, BY PENNANT. All of Airy Going's foals of racing age are winners. They include Going Airy (15 wins, including three this season, placed in stakes, winner in track-record time—6 furlongs in 1:10⅖), Lady Airy, Geronimo, Fine and Dandy. Airy Going is a winning sister to Church Call (15 wins and producer), half-sister to Blue Suit (Jeffrey Handicap, etc.). (property of C. A. Asbury and Son.)

HIP 112—B. F., BY CARRIER PIGEON—AMELIA, BY HASTE. This filly is a sister to the winners I'll Be (at 2, 3, 4, and 5, 1949) and Our Pigeon (3 wins this season) and half-sister to the stakes winner Dream Boat and winners Always Flying and Chanceful. All of Amelia's foals are winners. She herself is a winning half-sister to the stakes winner and sire Ladkin, and is out of the 100 per cent producer, *Lading, daughter of the stakes winner Lady Amelia.

HIP 121—BLK. C., BY REAPING REWARD—CELANIRE, BY WILDAIR. Brother to the winner Medalist and half-brother to winners Wild Drift (at 2 and 3, 1949), Black Disc (at 2, 1949), Grian (winner 3 seasons), Judith M. All of these foals won at 2 and Celanire, winner at 2, is sister to Wild Money (19 wins) and half-sister to Bourse, dam of three stakes winners, and to Mammon, dam of stakes winner.

HIP 127—B. C., BY CARRIER PIGEON—FAKE'S GAL, BY CHANCE SHOT. This is the first foal of Fake's Gal, daughter of Chance Shot, sire of the dams of Armed, Honeymoon, Pedigree, etc. Fake's Gal is an unraced sister to winner Caliper, and half-sister to Spheric (winner four seasons, placed in stakes), Hedgewood (at 2 and 3, 1949), etc. She is out of Fake (12 wins and half-sister to Broad Ripple, stakes winner and dam of Rippey).

CHARLES A. ASBURY'S HEDGEWOOD FARM

Briar Hill Road, Lexington, Ky.

These two colts may be seen at Hedgewood Farm before the sale:

Balladier Colt

Half-Brother to Stakes Winner

Blk. c., by Balladier—Noahs Daughter, by Noah. Half-brother to stakes winner **Shine O' Night** (Arlington Matron Handicap twice, New England Oaks, Queen Isabella Handicap, etc.) and to winner **Dove O' Night. Noahs Daughter** is out of the stakes winner **Grace Mayers**, sister to the stakes winner **Charlie Summy. This colt is the property of W. C. Hobson.**

HIP 144

Tuesday Afternoon
July 26

AT KEENELAND

Whirlaway Colt

From Family of Blue Border, Bubbling Over, Bymeabond, Etc.

Ch. c., by Whirlaway—Peroxide, by High Quest. Half-brother to winners **Greek Blond** (including 7 wins and placed in stakes at 2 last year), **Light Count** (13 wins), and **Lustral.** Out of a daughter of **Blonde Belle**, sister to **Bubbling Over** and **By Mistake** (dam of **Burning Dream**), and half-sister to **Bit O' Love** (dam of **Boysy** and **Bamboula**) and to **Bar Nothing** (granddam of **Blue Border** and **Bymeabond**). **This colt is the property of Walter Coleman and Joe Lurding.**

HIP 251

Wednesday Afternoon
July 27

AT KEENELAND

FOALS of 1949

BALLANTRE STOCK FARM
Hugh Campbell, Denton, Md.

Jacopobelle, by *Jacopo: B. f. by Airflame, May 10. Mare to Anibras.

BLACK WALNUT FARM
R. S. Handley, Melrose, Texas

Dazzle, by Xerseise: C. by War Gleam, Mar. 10.

BLUE AND WHITE FARM
Joseph L. Ayotte, Middleboro, Mass.

Onette, by Whichone: F. by Cold Crack, May 29. Mare to Cold Crack.

BURRLAND FARM
William Ziegler, Jr., Middleburg, Va.

Chamfron, by Spion Kop: Ch. f. by Wait A Bit, Apr. 3. Mare and foal destroyed.

Endear, by Fighting Fox: Dead foal by Equistone, Apr. 16.

Jeune Fille, by Agrarian: B. c. by *Princequillo, May 24. Mare to Wait A Bit.

*Kerris Gem, by Kindred: B. f. by Wait A Bit, Apr. 22. Mare to *Cisneros.

Marching Home, by John P. Grier: Ch. c. by Whirlaway, May 9. Mare to Stymie.

Reimburseme, by Ladysman: Ch. f. by Wait A Bit, Apr. 15. Mare to Wait A Bit.

HENRY CADWALADER
Ambler, Pa.

Lancasterville, by Petee-Wrack: B. f. by Modest Lad, Apr. 29. Mare to Modest Lad.

CANARY HILL
C. Y. McCants, Cameron, S. C.

Night Eagle, by Eternal: B. c. by Skytracer, May 31. Mare to United.

Night Gail, by *Bright Knight: B. c. by Ted Easy, Apr. 26. Mare to United.

CLAIBORNE FARM
A. B. Hancock, Paris, Ky.

Challomine, by *Challenger 2nd: Ch. c. by *Heliopolis, May 31. Mare to Fighting Fox. (Nydrie Stud.)

*Punctilio, by Solario: B. c. by Some Chance, May 31. Mare to Some Chance.

Risk, by *Sir Gallahad 3rd: Ch. c. by Menow, May 31. Mare died.

Shannon, by *Sir Gallahad 3rd: B. c. by Shut Out, May 27. Mare to Some Chance. (Wheatley Stable.)

*Skeet, by *Bahram: B. c. by Menow, May 27. Mare to Fighting Fox.

COUCH FARM
Oren Couch, Garden City, Kans.

Son's Highland, by Sortie's Son: B. f. by Darwin, May 25.

COUNTRY LIFE FARM
Adolphe Pons, Bel Air, Md.

Ma Nooney, by Psychic Bid: Ch. f. by Bobanet, Mar. 29. Mare to Bobanet. (J. Watson.)

CREEKVIEW FARM
Tollie Young, Paris, Ky.

Light as Air, by Ariel: Ch. f. by *Sirte, May 12. Mare to Johnstown. (Mrs. M. V. Vincent.)

FARAWAY FARM
Samuel D. Riddle, Lexington

Come Again, by *Teddy: Br. f. by War Admiral, May 12. Mare to War Relic. (F. Wallis Armstrong, Jr.)

Malcolm Lass, by John P. Grier: Br. f. by War Admiral, Apr. 12. Mare to War Relic. (F. Wallis Armstrong, Jr.)

Rash Hurry, by John P. Grier: Br. f. by War Admiral, Apr. 4. Mare to War Relic. (F. Wallis Armstrong, Jr.)

FOX HILL FARM
Mr. and Mrs. Dean Bedford, Fallston, Md.

April Time, by *Brumado: B. c. by Lochinvar, May 20. Mare to Golden Vein.

Utter Ecstasy, by *Light Brigade: Ch. c. by New World, Apr. 29. Mare to Airflame.

GALLAHER FARM
Ira Drymon, Lexington

Aljagal, by *Jacopo: B. c. by Equifox, May 11. Mare to Polynesian.

Artistic Rose, by *Challenger 2nd: B. f. by *Sir Gallahad 3rd, Feb. 22. Mare to Requested.

Challadette, by *Challenger 2nd: Br. f. by Devil Diver, Mar. 25. Mare to Shut Out. (W. L. Brann.)

Challandra, by *Challenger 2nd: B. f. by *Isolater, May 29. Mare to Polynesian. (W. L. Brann.)

Challedonna, by *Challenger 2nd: B. c. by Shut Out, Mar. 4. Mare to Devil Diver. (W. L. Brann.)

Challequeen, by Challedon: B. f. by Brookfield, Apr. 28. Mare to *Bernborough.

Dinner Horn, by *Pot au Feu: B. f. by *Heliopolis, Mar. 13. Mare to Challedon.

Ellen H., by Display: B. f. by Pictor, Apr. 9. Mare to Alquest.

Fantomas, by *Challenger 2nd: B. f. by *Bernborough, Mar. 17. Mare to Spy Song.

Generosity, by *Castel Fusano: B. c. by Polynesian, Apr. 22. Mare to *Ambrose Light. (Mrs. P. A. B. Widener.)

*Jezebel 2nd, by Pharos: B. c. by *Princequillo, Mar. 28. Mare to Pavot. (Mrs. P. A. B. Widener.)

Kona Wind, by Sweep All: Ch. c. by Challedon, Apr. 24. Mare to Polynesian. (Mrs. Jones and Ira Drymon.)

Little Sphinx, by *Challenger 2nd: B. c. by Roman, Apr. 3. Mare to Polynesian. (L. S. MacPhail.)

Lady Dean, by Chilhowee: B. f. by Challedon, Mar. 13. Mare to Polynesian.

Lady Reynard, by Gallant Fox: B. f. by Polynesian, Mar. 28. Mare to Polynesian. (Mrs. P. A. B. Widener.)

Backward Sales Yearlings?

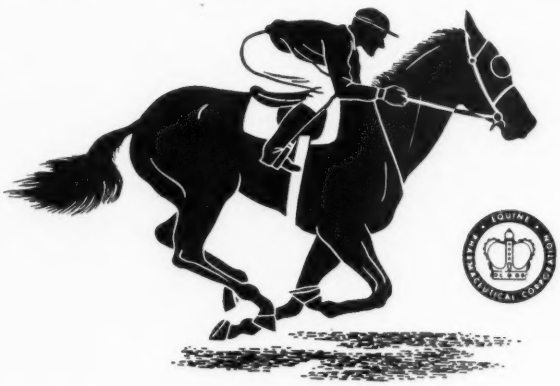

Build Them Up Quickly With High Potency, Quick Acting Vitamins Prepared for Horses

EQUINE FORMULA Vitamin Nutriment contains HEROIC doses of needed vitamins for your horses. The high potency of each dose assures that your yearlings will get the missing vitamins in the quantity they need. For nervous, excited yearlings and poor feeders, for horses unable to put on weight or to develop that sales bloom, use Equine Formula Vitamin Nutriment.

The principal behind Equine Formula Vitamin Nutriment is that Heroic Doses of vitamins are the most effective. Equine Formula Vitamin Nutriment supplies all vitamins assimilated by the horse in potencies high enough to be beneficial to the horse.

—give your good-doers an extra boost

That extra sparkle which attracts the extra dollars at auction can be given to your good-doing yearlings. Equine Formula Vitamin Nutriment is insurance against danger of sickness.

Vitamin Nutriment Is Being Used Now on Keeneland—Saratoga Yearlings

Daily Feed—One Ounce Costs 32c **Order a 10-Pound Drum for $50.40**

***Equine* PHARMACEUTICAL CORPORATION**

50 EAST 52nd STREET NEW YORK 22 NEW YORK

5 YEARLINGS

2 out of stakes winners
2 out of winners
1 out of unraced dam of winner

TO BE SOLD AT KEENELAND, TUESDAY NIGHT, JULY 26

By the Sires: QUESTIONNAIRE, WHIRLAWAY, SUN AGAIN, UNBREAKABLE, *PRINCEQUILLO

Ch. c. by Whirlaway—Flying Indian, by Flying Heels. Flying Indian won the Astoria Stakes, equalled the track record at Aqueduct, 5½ furlongs in 1:05⅖. She has had no foals to race. From the stakes family of Cayuga, Acautaw, Kennyetto, etc.

Br. f. by Unbreakable—Pretty Sis, by *Monk's Way. Pretty Sis is the dam of seven winners—winners that win season after season. She is sister to the stakes winner Monk's First. Her 2nd dam, Maifou, by Hastings, was a 100% producer.

B. c. by Questionnaire—Bala Ormont, by Ormont. Bala Ormont won the Hawthorne Juvenile Handicap, Charity Day Handicap, Enquirer Handicap, New England Oaks. From the same stakes family as Education, Fresco, Outline, Specify, etc.

Ch. c. by Sun Again—Stimbala, by Stimulus. Stimbala is a winning half-sister to the stakes mare Bala Ormont, other winners. This is her first foal. Her first two dams responsible for 11 stakes winners.

Ch. f. by *Princequillo—Orlation, by Ormont. Orlation did not race. Her only foal to race, Commemorate, has won 12 races. The next dam, Constellation, by Broomstick, produced 7 winners, was half-sister to the stakes producer Stickling, dam of Lace and Donstick.

E. D. AXTON

WOODSACRES
Prospect, Kentucky

THE SARATOGA ASSOCIATION

Stake Events To Be Run During the 1949 Meetings

ENTRIES CLOSE FRIDAY, JULY 1, 1949

TO BE RUN AT JAMAICA RACE TRACK, JULY 18 TO 30

The Albany Handicap	2-year-olds, 6 furlongs	$10,000 added
The Saranac Handicap	3-year-olds, 1 1/16 miles	15,000 added
The Merchants & Citizens Handicap	3-year-olds and up, 1 3/16 miles	20,000 added

TO BE RUN AT SARATOGA SPRINGS, AUGUST 1 TO 27

The Flash	2-year-olds, 5½ furlongs	7,500 added
The Wilson	3-year-olds and up, Wilson Mile	15,000 added
The Test	3-year-old fillies, 7 furlongs	7,500 added
The Whitney	3-year-olds and up, 1¼ miles	20,000 added
The Schuylerville	2-year-old fillies, 5½ furlongs	7,500 added
The American Legion Handicap	3-year-olds and up, 7 furlongs	7,500 added
The Saratoga Special	2-year-olds, 6 furlongs	GOLD CUP
The Travers	3-year-olds, 1¼ miles	20,000 added
The Sanford	2-year-olds, 6 furlongs	7,500 added
The Diana (fillies and mares)	3-year-olds and up, 1⅛ miles	10,000 added
The Saratoga Handicap	3-year-olds and up, 1¼ miles	25,000 added
The Alabama	3-year-old fillies, 1¼ miles	20,000 added
The Saratoga Cup	3-year-olds and up, 1¾ miles	15,000 added

For Entry Blanks, Address Office:
250 PARK AVENUE, NEW YORK 17, N. Y.
Telephone: Murray Hill 8-3140

Madame Valois, by *Sickle: Blk. c. by Balladier, Feb. 17. Mare to War Jeep. (Harry R. Neilson.)
Mint Royal, by *Royal Minstrel: B. c. by Easy Mon, Feb. 10. Mare to Polynesian.
Victorious Ann, by Victorian: Br. c. by Occupation, Apr. 24. Mare to Challedon. (F. L. Flanders.)
Vixenette, by *Sickle: Ch. f. by *Vezzano, Apr. 26. Mare to Carrier Pigeon. (Mrs. P. A. B. Widener.)

GOLDEN SHOE FARM
Mr. and Mrs. Stefan H. Zachar, Davie, Fla.

Cendrillon, by Insco: B. by *Hamilton 2nd, Feb. 1. Mare to Footsaver.
My Flicker, by Chicuelo: B. by Mucho Gusto, May 13. Mare to *Hamilton 2nd.
Pathos, by High Strung: B. by Mucho Gusto, Apr. 26. Mare to *Hamilton 2nd.
Switch Station, by The Porter: B. by *Hamilton 2nd, Feb. 18. Mare to Footsaver.

C. C. HANKINS
Buffalo, Wyo.

Cyclopia, by *Alibi: Br. c. by Ariel Diver, May 25.

HIGH HOPE FARM
Douglas M. Davis, Lexington

Fulvia, by *Archaic: Ch. c. by Okapi, June 4. Mare to Okapi. (Mark Leach.)
Glittery, by Calvacade: B. f. by Grand Admiral, May 10. Mare to War Relic. (Brookmeade.)
Jolee, by Son of John: B. f. by Okapi, May 23. Mare to Okapi. (Sam Mutnick.)
Lady Wind, by Fair Wind: B. c. by Skytracer, May 22. Mare to Okapi. (Mark Leach.)
Marcie S., by *Bull Dog: B. f. by *Rustom Sirdar, June 11. Mare to Grand Admiral. (Mrs. Alfred Roberts.)
Princess Alice, by *Teddy: B. f. by Unbreakable, May 20. Mare to Grand Admiral. (Brookmeade.)
War Cloth, by Man o' War: B. c. by Easy Mon, June 7. Mare to Okapi.

MEANDER FARM
Miss F. Julia Shearer, Locust Dale, Va.

Alice Highland, by Kai-Sang: Ro. f. by Thellusson, May 14. Mare to Thellusson.
Twilight Girl, by *Colonel Vennie: Ch. c. by Thellusson, June 8.

PINE TREE FARM
Irvin G. Schorsch, Feasterville, Pa.

Barbon, by Charing Cross: Ch. c. by Vinsfurlough, Apr. 2. Mare to Seenav.
Chambray, by Chance Play: Ch. c. by On Location, Apr. 28. Mare to Seenav.
Dune Flower, by Dunlin: Ch. c. by Double Scotch, May 30. Mare to Seenav.
Helen Mac, by *Rolls Royce: B. c. by Galway, May 31. Mare to Seenav.
Hopeville, by Canter: B. f. by Brave Soldier, Apr. 12. Mare to Seenav.
Jackfull, by Jack High: Ch. f. by Heather Broom, Feb. 27. Mare to Seenav.
Nowo, by Spanish Play: B. f. by Aletern, May 16. Mare to Seenav.
Super Dun, by Dunlin: B. f. by Star Beacon or *Jacopo, Mar. 25. Mare to Seenav.
Transfer Miss, by *Masked Marvel 2nd: B. f. by Stagehand, Mar. 25. Mare to Seenav.

SPENDTHRIFT FARM
Leslie Combs 2nd, Lexington

Murmuring, by Mad Hatter: F. by *Isolater, May 28. Mare to Devil Diver. (L. J. Lepper.)
Opera Bouffe, by Caruso: Ch. c. by Jet Pilot, Apr. 14. Mare to Jet Pilot. (L. J. Lepper.)

SPRING LAKE FARM
Frank Rhoades, Amo, Ind.

Shining Hour, by High Time: B. f. by Platter, June 8.

R. M. THOMAS
Wayland, Ohio

Juaneva Baker, by *Harry Baker: B. f. by Cavu, May 6. Mare to White Time.
Queen Sally, by *King Bruce: Br. f. by White Time, May 31. Mare to White Time.

12 French Yearlings

To Be Sold at

Saratoga Springs

EIGHT COLTS **FOUR FILLIES**

These 12 Yearlings Are by

LE PACHA

By Biribi out of Advertencia, by *Ksar. Unbeaten as 3-year-old, winner of seven classic races. His stock won over 6,000,000 francs in France in 1948.

Manolita, B. F., by LePacha—Manolla, by Chateau Bouscaut.

LORD BOB

By Vatout out of Lady Elinor, by *Teddy. Brother to Vatellor, sire of winners of Epsom Derby 1947 and 1948—Pearl Diver and My Love. Lord Bob is the successful sire of Melibob winner of Prix de Flor (semi-classic for 3-year-old fillies), Le Regent, La Gerbe, Mon Espoir, Bobsleigh, etc.

Baron de Crac Ch. C., by Lord Bob—Trifleur, by Caligula.
Mon Paris B. C., by Lord Bob—Dame Regina, by Feridoon.
Folle Avoine B. F., by Lord Bob—Feu Follet III, by Pampeiro.
La Warde B. F., by Lord Bob—Melibee, by Firdaussi.

MERIDIEN

By Tourbillon out of Meriem, by La Farina. Sire of winners of 1,400,000 francs in 1946, 2,000,000 francs in 1947 and 5,500,000 francs in 1948. This year his sons Mediam and Manitou have won two semi-classics.

Rayquick B. C., by Meridien—Viennoise, by Nino.

MONT A LA QUESNE

By Mont St. Eloi (by Rabelais) out of Hermosa, by Faucheur. His first crop appeared in 1947 winning 1,000,000 francs. In 1948 his get won 2,700,000 francs.

Montadet II B. C., by Mont a la Quesne—Fondettes, by Kopi.

LIED

By Asterus out of Advertencia, by *Ksar, is a half brother to Le Pacha, crack stakes winner and sire. Asterus, by *Teddy, is a key name in French breeding. See Le Pacha.

Balthazar III B. C., by Lied—Princesse de Lorraine, by Prince Rose.

BLUE MOON

By Massine out of Halston. War a good race horse and very successful at stud, being sire of Hannibal (winner Prix l'Esperance), Blue Rose, Le Moquesard, Osella, Bella Moon, Blue Laur, etc.

Famounet B. C., by Blue Moon—Cle de Fa, by Finglas.

SAINT PREUX

By Massine out of Shocking, by Rabelais—Winner Grand Prix de Deauville, etc. Sire of Starter, Alegresse, Roitelet, Pre d'Automine, etc.

Oeillet Rouge Ch. C., by Saint Preux—Rose Rouge, by Brabant.

LE PAMPRE

By Puits d'Amour out of Treille Du Roi, by Sans Souci II.

Crisis B. F., by Le Pampre—Oceane, by Sir Nigel.

LOLIONDO

By Badruddin out of Liebelei, by Tetrameter, a classic winner. His get include: Diesel (winner in England and France) Esterondo, Jurondo, Jurassique, Moissac, Colios, Billado, Indienne, Havanaise, Jurella, etc.

Le Lion Gr. C., by Loliondo—Yesidis, by Lorenzo de Medici.

Consigned by

J. F. FLANAGAN, Agent

Monkton, Maryland

Since 1945

A. S. Hewitt has sold 20 yearlings — 19 have won

THESE 19 HAVE WON $611,110

4 WON STAKES—4 PLACED IN STAKES

SIX HAVE PLACED ON THE THREE

EXPERIMENTAL HCPS. 1947-48-49

FROM 122 TO 104 LBS.—AVERAGE 111½

A. S. Hewitt Will Sell Eight Yearlings at Saratoga

(1) Br. c., REVOKED—HIGH FASHION by *BLENHEIM II

(2) Br. c., *RUSTOM SIRDAR—LAURENTIA by PILATE

(3) Ch. c., MAXIM—HIGH CASTE by *KSAR

(4) Ch. c., MAXIM—*INDJAN QUEEN II by APRON

(5) B. f., HOOP JR.—CLOUD SWEEPER by HIGH CLOUD

(6) Ch. f., SHUT OUT—CARBINA by SUPREMUS

(7) B. f., ERRARD—PHARA FROST by *PHARAMOND II

(8) B. f., MAXIM—VAPORIZE by *JACOPO

All of these mares are producing mares

A. S. Hewitt - Montana Hall

WHITE POST, VIRGINIA

MORE STAKES

Arrival

FRONTIER STAKES, Detroit, May 28, $15,000 added, 3-year-olds, six furlongs. Time 1:11⅕, track fast. Stakes division, $11,375, $3,000, $1,500, $750.

YES YOU, 114 (H. P. Headley) ---------- 1
ARISE, 114, c., He Did—Coralie B., by Apprehension (Addison Stable) ---------- 2
JOHNS JOY, 123, c., *Bull Dog—My Auntie, by Busy American (J. A. Kinard) ---------- 3
Others, Sequence 121, Summond 114. Winning jockey, Jerry West.

Yes You was foaled April 27, 1946, at Hal Price Headley's Beaumont Farm, Lexington. Last year he won two races from nine starts, has shown steady improvement this year, culminating in his Frontier Stakes victory, for his first stakes placing. He is the fifth stakes winner of 1949 for his sire, Eight Thirty, which stands at George D. Widener's Old Kenney Place, Lexington.

Who Me, dam of Yes You, has a yearling bay filly by Revoked, and this year had another Revoked filly, which was born dead. She was bred back to Revoked, which stands at Beaumont.

YES YOU, ch. c., 1946

EIGHT THIRTY ch. 1936	Pilate	Friar Rock	*Rock Sand
			*Fairy Gold
		*Herodias	The Tetrarch
			Honora
	Dinner Time	High Time	Ultimus
			Noonday
		Seaplane	Man o' War
			*Bathing Girl
WHO ME b. 1940	Menow	*Pharamond 2nd	Phalaris
			Selene
	Hilee	Alcibiades	Supremus
			*Regal Roman
		Mad Hatter	Fair Play
			Madcap
		*Balancoire 2nd	*Meddler
			*Ballantrae

Hal Price Headley, breeder and owner; Allen Hultz, trainer. Family No. 5.

Age	Starts	1st	2nd	3rd	Earned
2	9	2	1	1	$ 4,350
3	9	2	1	1	15,275
Totals	18	4	2	2	$19,625

WHO ME. 3 wins at 2, 3. 2 named foals—
YES YOU (Eight Thirty). Stakes, above.
THIRTY LOVE (Eight Thirty). 2-year-old of 1949.

HILEE. 1 win at 2. 5 foals, including—
FLYING LEE. Kentucky Oaks, Santa Margarita H. 2nd Diana H.
Other winners: SUPERLEE (producer), HIGHANLOW, WHO ME (producer, above).

*BALANCOIRE 2nd. Prix La Fleche. 8 foals, including—
BLONDIN. Travers, Great American, Juvenile, Expectation Stakes, Brighton Handicap, Sire.
DISTRACTION. Wood Memorial, Colorado, Flash Stakes, Yonkers, Champlain, Bay Shore, Edgemere, Pierrepont Handicaps.
Other winners: *ESCARPOLLETE (dam of Alyssum, Depression, Howard), SWINGALONG, SWINGING (dam of Equipoise), HILEE (producer, above).
Producers: BALANCE (dam of Swing On), WIGGLE WAGGLE (dam of Simon, Brooms Pal, Skip It, Wiggle In, Flying Banner).

FOR SALE

California Horse Ranch

20 Acres—Lush, irrigated, permanent pasture, own water well with an over abundance of water. Fenced and cross fenced. Good ranch house, stable and other out buildings. This ranch is ideal for the breeding of horses or cattle. Located 5 miles from Pomona, 1 mile from Chino and 25 miles from Santa Anita race track. Many thoroughbred breeding establishments in vicinity.

Owner
C. C. GOODSON
215 W. Lemon Avenue
ARCADIA, CALIFORNIA
Phone Douglas 7-3677

Keeneland Sales

SUMMER and FALL AUCTIONS

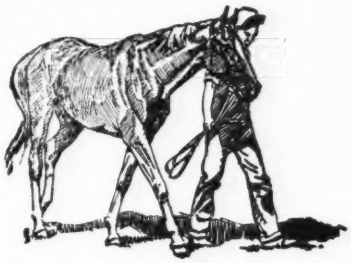

The World's Greatest Thoroughbred Market

BREEDERS' SALES CO.
Incorporated
Radio Building
LEXINGTON, KENTUCKY

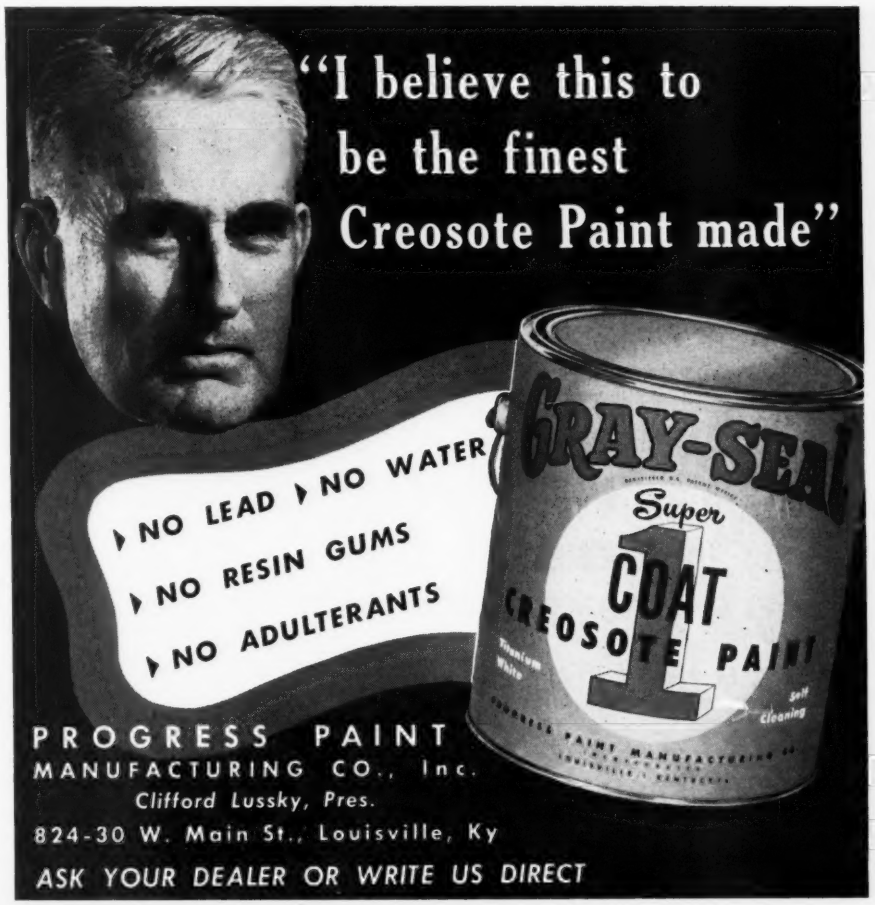

A Yearling by Coldstream

HALF-SISTER TO STAKES WINNERS DUTCH RAIDER, POCO MAS

This is a rare one . . . a Coldstream yearling out of a dam of two good stakes winners. This chestnut filly is out of Liberqueen, dam of Dutch Raider, winner of the Hyde Park Stakes and $43,969, and Poco Mas, winner of the Lafayette Stakes. Liberqueen, by the *Sir Gallahad III horse Liberty Limited, is also dam of the winners Devil Red and Par Three, and is sister to the stakes winner Free as Air. This is a crack stakes family.

A Yearling by Some Chance

OUT OF WINNING HALF-SISTER TO FIVE STAKES WINNERS

This colt is certainly bred right. He is a son of Some Chance, winner of the Futurity and $180,735 and sire of stakes winner Some Gal in first crop. His dam is Traffic Rush, a winning half-sister to such a great galaxy of stakes stars as The Bull, Roustabout, Traffic Court, Jeep, Mush Mush, and other winners. This is, of course, the famous *Traverse—Traffic branch of the No. 3 family which has been, and still is, producing stakes winners for the C. V. Whitney racing stable—20 stakes winners from these two mares .

TO BE SOLD AT KEENELAND, THURSDAY AFTERNOON, JULY 28

GLENARY STUD

THOMAS STEVENS, Manager — Frankfort, Ky.

At Keeneland

Wednesday Night, July 27

This consignment also includes:

B. f., by Reaping Reward—Bona Via, by *Twink.

Ch. c., by Easy Mon—Goodway, by *Waygood.

Ch. c., by Easy Mon—Daffy, by The Porter.

Ch. f., by Carrier Pigeon—Perseverance, by *Mont d' Or II.

B. f., by Challedon—Beeaway, by *Waygood.

Ch. c., by Challedon—Volo Lee, by Diavolo.

Blk. f., by Reaping Reward—Curiosity Shop, by Fair Play.

CAVE SPRING FARM
B. M. BROWNING AND SON
Nicholasville, Ky.

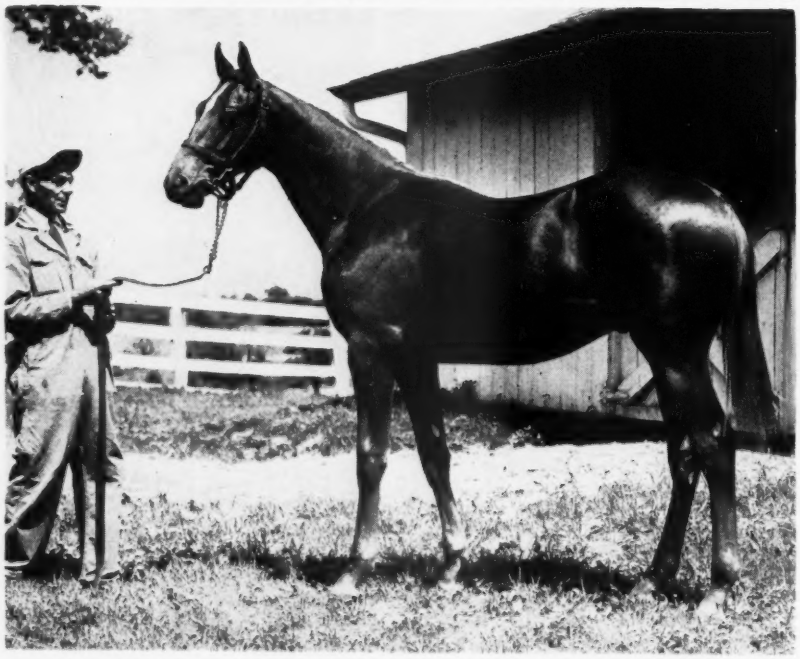

CH. C., EASY MON—EMILY BERZ, BY BALLOT.

Half-brother to the winners Redley (placed in stakes), Count Sneezy, Agility, Countess Berz, Brass Man, Little Adele, Good Emily, and Emi Do. Emily Berz, half-sister to two stakes winners, is out of Elaine, daughter of *At Once, half-sister to Hurry On, unbeaten, winner St. Leger, etc., and leading sire in England. This is Hip 276, Wednesday night, July 27.

Sixfold

ARGONAUT HANDICAP, Hollywood Park, May 30, $25,000 added, 3-year-olds and upward, $1\frac{1}{16}$ miles. Time 1:42⅖, track fast. Stakes division, $17,550, $5,000, $3,500, $2,500.

ACE ADMIRAL, 119, c., 4, *Heliopolis—War Flower, by Man o' War (Maine Chance Farm) ... 1
BYMEABOND, 110, h., 7, Bimelech—Blade of Time, by *Sickle (J. K. Houssels) ... 2
DINNER GONG, 124, g., 4, Eight Thirty—Equilette, by Equipoise (Abe Hirschberg) ... 3
Others, Double Jay 120, Stepfather 116, Cover Up 108, Prevaricator 113. Maine Chance Farm and E. O. Stice and Sons entry, Ace Admiral and Prevaricator. Winner: Miss Mildred W. Woolwine, breeder; Willie Molter, trainer; Ferril Zufelt, jockey.

Age	Starts	1st	2nd	3rd	Earned
2	13	3	3	3	$ 21,950
3	16	4	2	2	54,175
4	6	3	0	0	108,950
Totals	35	10	5	5	$185,075

Ace Admiral, one of many good horses obtained by Mrs. Elizabeth N. Graham's Maine Chance Farm at yearling sales, in the Argonaut Handicap brought his earnings to above $185,000, more than six times the $30,000 which she paid for him at the 1946 Keeneland Summer Sales.

The Argonaut was his second stakes victory of the year—he won the Santa Anita Maturity Stakes at Santa Anita on January 29. In the field he beat in the Argonaut were some of the horses he will face in the Hollywood Gold Cup, at 1¼ miles on July 16. In the cup he will carry 115 pounds, to 115 on Bymeabond, 118 on Dinner Gong, 116 on Double Jay, 114 Stepfather, 112 Cover Up (and 132 on Citation and Coaltown).

For the pedigree and family notes on Ace Admiral, see THE BLOOD-HORSE of February 5, page 386.

Byrum's Ace

TOMASELLO MEMORIAL HANDICAP, Suffolk Downs, May 30, $10,000 added, 3-year-olds and upward, 1⅛ miles. Time 1:52⅕, track fast. Stakes division $9,175, $1,500, $1,000, $500.

FANCY FLYER, 108 (Graham and Byrum) ... 1
FIRST NIGHTER, 112, c., 4, Eight Thirty—Winning Streak, by Chance Play (Cherry Oca Stable) 2
COLUMN, 116, g., 5, Amphitheatre—Last Lay, by *Royal Minstrel (Marlet Stable) ... 3
Others, Mesmer 117, Mother 108, Flag Drill 111, Misleader 111, Rabies 109, Grand Entry 109. Winning jockey, Pat Milligan.

Fancy Flyer was bred by the Byrum Brothers of Milltown, in southern Indiana not a great distance from Louisville. He is the first stakes winner of the year for his sire, Sky Raider, which is owned by C. V. Whitney and stands at Tollie Young's Creekview Farm, Paris, Ky. Earlier in

FANCY FLYER, b. c., 1945

Man o' War	Fair Play	Hastings
		*Fairy Gold
	Mahubah	*Rock Sand
		*Merry Token
SKY RAIDER blk. 1938	*Dis Donc	Sardanapale
		Lady H'burg 2d
Top Flight	Flyatit	Peter Pan
		*Afternoon
Upset	Whisk Broom 2d	Broomstick
		Audience
BELLITA'S BABE b. 1936	Pankhurst	*Voter
		Runaway Girl
Bellita	Ben Brush	Bramble
		Roseville
	*My Beauty	Ladas
		Mabella

Byrum Brothers, breeders; Graham and Byrum, owners; R. S. Byrum, trainer. Family No. 1.

KEENELAND YEARLINGS

By Apache

Hip 374—Br. f., by Apache—Dorothy J., by Sweep All. Half-sister to **three winning fillies:** Justa Woofing (also dam of Frances Cracker, placed in stakes), Wing O Blue (11 wins), and Beauty Queen. Half-sister to winning colt Stage Star. Out of a sister to **Fairflax** (21 wins and placed in stakes) and half-sister to **Donny Johnny** (Hunting Valley Stakes, 23 wins). Out of a daughter of Sunshine, half-sister to the stakes winner **Back Log.** The first crop of **Apache** are now 2-year-olds and his winners include **Quiz Show,** top-ranking juvenile, winner of five straight starts including three stakes races.

*By Rhodes Scholar

Hip 384—Br. c., by *Rhodes Scholar—Hasty Wise, by Crusader. There is much similarity in the breeding of this colt and that of *Rhodes Scholar's **Black Tarquin,** winner of the **St. Leger** and rated the best 3-year-old in England last year. While Black Tarquin's second dam is a **Man o' War** mare, this yearling's dam is by a son of **Man o' War. Hasty Wise** is a half-sister to the 100 per cent producer, **Best By Test,** dam of three stakes winners, including **Elkridge,** winner of more than $178,000 and all-time champion steeplechase horse.

By Hash

Hip 406—B. c., by Hash—Smalltown, by Jamestown. Smalltown has had two foals to race—Buster Maedic and Tuned Up—and both are winners. Smalltown, unraced, is half-sister to the stakes winner **Mr. James, Lo** (20 wins and dam of stakes winner), **Nursemaid** (winning dam of stakes winner), etc. Smalltown is out of **Wonderful One,** winner in 2 seasons, dam of 8 winners, and half-sister to **June Flower** (stakes winner, unbeaten at 2, dam and granddam of stakes winners).

This Crop of Yearlings Has Had Every Known Treatment Against Parasites From Foaling Time to Sales Time

Buck Run, a pioneer Kentucky farm, has been a pioneer in the program of freeing horses from parasites.

SALES TIME

8 P. M., Thursday, July 28

(Last Night of Keeneland Sale)

These yearlings foaled and raised at

Buck Run Farm

(F. E. MORANCY and JESS CURRY)

VERSAILLES, KY.

DERWOOD CRUNCH is Figuratively JUNE PASTURE ALL THE YEAR AROUND

Even at race tracks where often there isn't a blade of edible grass in sight your horse may now have all the goodness of fresh, green pasture.

And "believe it or not," something more.

It's pretty hard to improve on nature, to be sure, but it's being done every day, and nature didn't provide a sufficient diet for the supreme effort a race horse is called on to make.

Something new has been added to Derwood Crunch that helps the natural benefits even of June Pasture.

THE DERWOOD MILL, DERWOOD, MARYLAND.

the year, at Oaklawn Park, Fancy Flyer equaled the track record of 1:41 for a mile and 70 yards, under 106 pounds. Prior to winning the Tomasello Memorial, he was second to Mesmer in the Commonwealth Handicap, at Suffolk Downs.

Age	Starts	1st	2nd	3rd	Earned
2	18	4	2	3	$ 6,715
3	16	3	3	3	24,610
4	9	3	1	0	18,100
Totals	43	10	6	6	$49,425

BELLITA'S BABE. 5 wins at 3, 4, 5, 3 named foals—

ROWDY TED (Ginger Ted). Unraced.

FANCY FLYER (Sky Raider). Stakes, above.

FANCY FESTIVAL (Boss Hoss). 1 win at 3.

BELLITA. Winner. 12 foals, including—

FAIR PHANTOM. Clipsetta S., Debutante S. Spring Trial S., Fall Highweight H. Dam of Fair Knightess.

DARK PHANTOM. Brown Hotel H., Lincoln Fields Inaugural H. Dam of Drudgery.

CULLODEN. Ohio State Derby, Latonia Cup.

Other winners: PHANTOM FAIR (producer), BELVIDERA (2nd Ashland Oaks, producer), HYDROBELL (producer), BELLITA'S BABE (producer, above), KENOSHA.

ADRECHE, producer.

*MY BEAUTY. 7 foals, including—

WHEELWRIGHT. Camden H.

SUPERINTENDENT. Walden S., Troy S.

Other winners: ZAHRA (producer), KOOTENAY, BELLITA (producer, above).

Producers: HERMIONE, HERMOSA (dam of Mary Kinkead).

Suffolk Winner

BAY STATE KINDERGARTEN STAKES, Suffolk Downs, May 21, $5,000 added, 2-year-olds, five furlongs. Time 1:01, track heavy. Stakes division, $5,060, $1,000, $500, $250.

FANEUIL MISS, 114 (Honeywell Farm) 1

UNBRIDLED, 114, c., Unbreakable—Lark Song, by Blue Larkspur (Mrs. F. A. Genter) 2

GEORGES GIRL, 111, f., Halcyon—Fearless Girl, by Dark Hero (I. Gushen) 3

Others, Mucho Mas 111, Hell Bent 111, Boss Broker 117, Lefty Jim 114, Miss Meliss 111, Shadows Start 117, Dot H. 114, Eternal Sickle 111, Copa Girl 108. Mr. and Mrs. I. Gushen entry, Georges Girl and Lefty Jim; Murray Hill Farm entry, Miss Meliss and Dot H. Winning jockey, Billy Fisk.

FANEUIL MISS, br. f., 1947

TEDDY'S COMET br. 1935	*Teddy	Ajax
		Rondeau
	Flying Comet	Peter Pan
		*Starflight
CRAWFISH blk. 1942	Halcyon	Broomstick
		Prudery
	Crauneen	*St. Germans
		Elf

Ajax	Flying Fox	
	Amie	
Rondeau	Bay Ronald	
	Doremi	
Peter Pan	Commando	
	*Cinderella	
*Starflight	Sunstar	
	Angelic	
Broomstick	Ben Brush	
	*Elf	
Prudery	Peter Pan	
	Polly Flinders	
*St. Germans	Swynford	
	Hamoaze	
Elf	*Chicle	
	Wendy	

C. V. Whitney, breeder; Honeywell Farm, owner; G. A. Alexandra, trainer. Family No. 5.

Age	Starts	1st	2nd	3rd	Earned
2	3	3	0	0	$8,035

COMING: In July

The 1948 edition of the book, THOROUGHBRED SIRES AND DAMS, will be ready for distribution the latter part of July. "The most valuable Thoroughbred reference book on the market," is the way one breeder describes it. For free sample pages and price list, write: The Blood-Horse, P. O. Box 1520, Lexington, Ky.

"Green Field"

Multiple

VITAMIN & MINERAL SUPPLEMENT

For Matrons, Youngsters, Horses in training and racing. Supplied in palatable dry form and mixes well in any feed.

A postcard brings you free pamphlets on Nutrition, Lameness and Moon Blindness in Horses.

DR. F. W. SULLIVAN

Veterinarian

1736 So. 82nd St. Milwaukee 14, Wis.

Thoroughbred Sale IN TEXAS

Ten Thoroughbred mares and foals, seven yearlings, three 2-year-olds—all Thoroughbreds—will be sold at Stutts Polo Field, located on East Houston Street and Seguin Highway No. 90, four miles out of San Antonio, AUCTION at 2:30 P. M., June 25, 1949. All foals are by OSCULATOR.

FREE TO HORSE OWNERS

Why pay fancy prices for saddlery? Write for FREE Catalog that has saved real money for thousands of horsemen. Describes over 400 popular items of English and American "tack." I ship saddlery on approval. Write today.

"little joe" WIESENFELD
Dept. 92 Baltimore 1, Md.

PEDIGREES COMPILED

Any five generation pedigree only $1.00 and stamped envelope. Five generations and complete racing, production record, five dams, notes on all sires, $10. Extra copies, $1.50 each. Buy, sell, trade books on racing. TED WILLIAMS, 180 May Avenue, Monrovia, California.

Stanley Penn

Dealer in quality feeds for Central Kentucky and Florida. Sole distributor in this area for

DERWOOD CRUNCH

Stanley Penn, 753 W. Pine St., Lexington, Ky., Phone 78 or in Florida, 2160 Palm Ave., Hialeah, Fla. Ph. 88-2967.

*Mahmoud's *Best* Staying Son, *Flushing II To Stand

AT

Glencairn Stud

Houston-Antioch Pike
LEXINGTON, KY.

•

FEE $500
LIVE FOAL

•

All Communications to

DOUGLAS M. DAVIS, JR.
R. F. D. No. 4 Lexington, Ky.
Phone 1619-JX

***FLUSHING II, by *MAHMOUD—CALLANDAR, by BUCHAN.**
(Property of a Syndicate.)

- ***Flushing II is the best staying son of *Mahmoud in stud in America.**
- **He is one of the most versatile performers of the last decade.**
- **Time and again he gave displays of stamina which gained for him the admiration of French horsemen.**
- **He retired absolutely sound.**
- **He had full books his first two seasons in stud and was unusually sure with his mares.**
- **He is a fast, strong horse. He is getting sturdy foals (inspection of *Flushing II Foals at Glencairn Stud is invited).**

VERSATILITY

As a result of war conditions in France in 1941, *Flushing II did not have an opportunity to race at 2. At 3, 4, 5, and 6 he won on the flat, where more than half his victories were scored. However, he also won over the jumps, switched back and forth between the flat and steeplechasing and was an outstanding winner in both. Deprived of racing at 2, he missed the dashes, but won at practically every distance at which he ran from 1¼ to 2½ miles.

STAMINA

*Flushing II won at distances ranging from 1¼ to 2½ miles. In 1945, he won on the flat at 1⅜ miles, then his owner switched him to hurdle races temporarily. On July 10 he won over the jumps at 2 5/16 miles and with one day's rest he came back on the 12th to win at 2 5/16 miles again. He then resumed a winning campaign on the flat. The frequency with which he switched from flat to hurdles and back to flat at distances varying from 1¼ to 2½ miles stamped him as a horse of rare stamina.

Half-Brother To Twilight Tear By War Admiral

BAY COLT 1948	War Admiral	Man o' War	
		Brushup	
	Lady Lark	Blue Larkspur	
		Ladana	

He Is For Sale.

He Will Be Hip 390

Last Night of Keeneland Sale

(THURSDAY NIGHT, JULY 28)

Mereworth Has No Racing Stable

This colt, like other Mereworth yearlings, will be ready to train and race to his full capacity. He is free from damage by blood worms. His bone and muscle development are above average as a result of efficient feeding and long, daily runs in clean pastures. As part of its program of preventive treatment against worms, Mereworth has had no boarders since 1946. Get fashionable blood, but also be sure you get healthy blood.

This bay colt is a half-brother to TWILIGHT TEAR (18 wins and $202,165) and to the good stakes winner SUN LADY.

LADY LARK is out of a stakes-winning half-sister to the stakes winners ARIEL (sire), NEDANA, and CELIDON and to the dams of several stakes winners.

Furthermore, War Admiral has gotten outstanding race horses out of Blue Larkspur mares, including War Jeep, Bric a Bac, etc. He got Bee Mac out of a mare by Blue Larkspur's sire and The Admiral out of a mare by Blue Larkspur's grandsire.

Mereworth Farm

The starting point for thousands of racing victories

Lexington **Walter J. Salmon** **Kentucky**